GUERNSEY

BREEDERS' JOURNAL

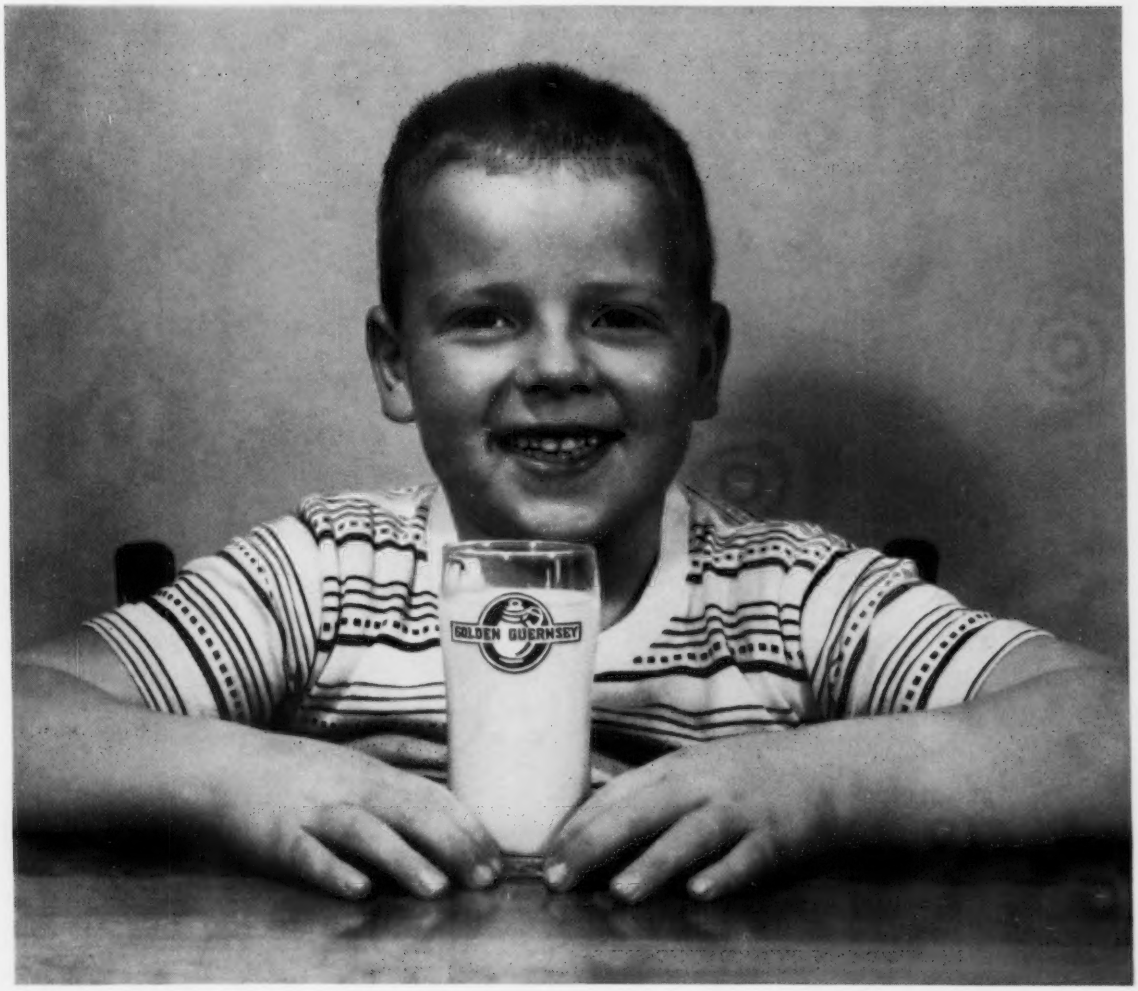

John L. Atwood

GOLDEN GUERNSEY

June 1, 1958

DAIRY MONTH — WE ARE COOPERATING

VACCINATED — ACCREDITED

FOREMOST GUERNSEYS

Foremost Footprint

Foremost in Name and Breeding Fame

PRESENTING
A DOUBLE GRANDSON OF
FOREMOST ROYAL VALOR THAT
IS DOING A GOOD JOB IN OUR HERD

★ FOREMOST MISSOURIAN ★

Langwater Foremost

His 7 nearest dams, 20 rec. av. 15307 lbs. milk, 801 lbs. fat.

He has 31 young daughters in the herd with over 30 more head in calf to him.

Foremost Missourian Saphina 10890—500—Sr2—HIR—365—2x
Foremost Missourian Qualina 9120—410—Jr2—HIR—299C—2x
Foremost Missourian Nira Just fresh, milking 46 lbs.—2x

HE IS A FULL BROTHER TO **FOREMOST J.C.'S ROYAL** THAT DID SUCH AN OUTSTANDING JOB AT MT. ARARAT FARMS, PORT DEPOSIT, MD., 33 daus., 64 rec. M.E.—305—2x av. 10147 M, 5.1%, 513 F. 20 daus. classified av. 84.0%.

Sire: **Foremost J. C.**, 49 daus., 80 rec. M.E.—305—2x av. 9593 M, 4.7%, 448 F. 36 daus. classified av. 83.0%.

His Dam

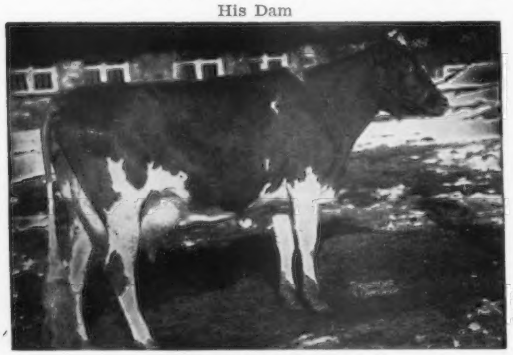

Foremost Royal's Rose
12992—728—Jr2—365—3x
17685—*994—Sr3—365C—3x, Class Leader 8th place fat
15265—*839—Sr4—305C—3x, Class Leader 6th place fat

His Sire's Full Sister

Foremost Quantity, E '55
8 rec. av. 17236 M, 786 F.
19067—842—6yrs—365—3x, 18824—864—8yrs—365—3x
Winner of Liebers' Trophy, 1953.

A Daughter of J. C.'s Royal

Mt. Ararat Rose Kanaka, E '54 '55 '56 '57
11097—568—Jr2—305C—2x, 12260—638—Jr3—305C—2x
11882—574—Jr4—HIR—305—2x

Her Son For Sale by Missourian

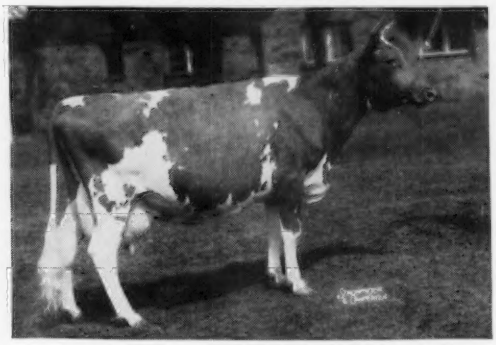

Caumsett Eastern Ina, VG '55 '57
16023—659—Jr2—365—3x, 14406—598—10yrs—305C—3x
11435—501—12yrs—HIR—354C—2x
Next Dam: **Caumsett Ida**, 11 rec. av. 17661 M, 773 F.

INA'S SON READY FOR SERVICE — **FOREMOST MISSOURIAN THOR** — born June 27, 1957, is a straight, attractive, well-marked individual, with lots of capacity and good feet and legs. His 3 nearest dams, 31 rec. av. 15870 M, 760 F. He is a maternal brother to Foremost J.C.'s E. Ina, VG '57, 16983—728—Jr3—365—3x.

SEND FOR PEDIGREE AND PRICE TODAY.

VISITORS ALWAYS WELCOME

FOREMOST GUERNSEYS

Department of Dairy Husbandry, University of Missouri, Columbia, Missouri — Telephone: GIbson 3-7290

Farm located on Highway 40, eight miles west of Columbia.
Address correspondence to Foremost Farm, R. R. 3, Columbia, Missouri.
Telephones — Farm Office: GIbson 2-6276, Supt's Residence: GIbson 2-5251.

LAURENCE R. RAINEY, Superintendent — A. C. RAGSDALE, Dept. Chairman — BRYAN LAIL, Herdsman

CHARLESCOTE FARM

A Family That Gets Along

Dam

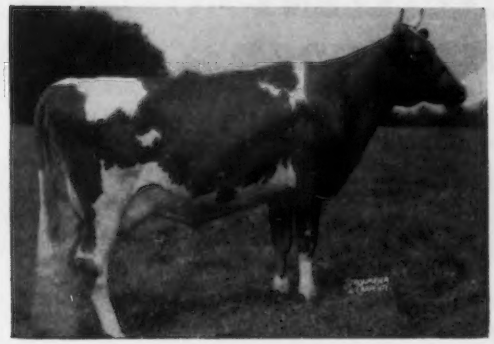

Charlescote Bounteous, D '49 '53
Born June 24, 1946
14565—730—Jr2—365—3x
Five daughters in our herd
(listed below)

BOUNTEOUS is due to freshen May 21, 1958, to a service by Midview Beauty's Noble (our senior herd sire), and if a heifer it will be a full sister to Bountiful and Bounty.

Charlescote Eleanor, VG '55 — Born April 20, 1952
11966—584—Jr2—365C—3x, 13096—629—Sr3—365C—3x

Charlescote Noble's Bountiful, VG '55—E '56 — Born March 16, 1953
14869—689—Jr2—365C—3x
1st 3-year-old, Sr. and Gr. Ch., Eastern States Exposition, 1956

Charlescote Frolic — not yet classified — Born April 11, 1955
On test, 13826—678—Jr2—3x in 319 days.

Charlescote Goddess — Born May 30, 1956
1st Jr. Yearling, Topsfield, 1957

Charlescote Noble's Bounty — Born May 7, 1957

Her Daughter

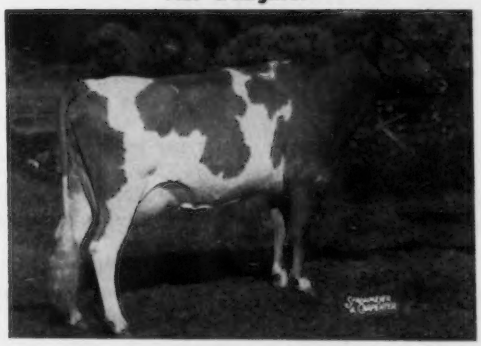

Charlescote Noble's Bountiful, VG '55—E '56
14869—689—Jr2—365C—3x
1st 3-year-old, Sr. and Gr. Ch.,
Eastern States Exposition, 1956.

Her Granddaughter Out Of Bountiful

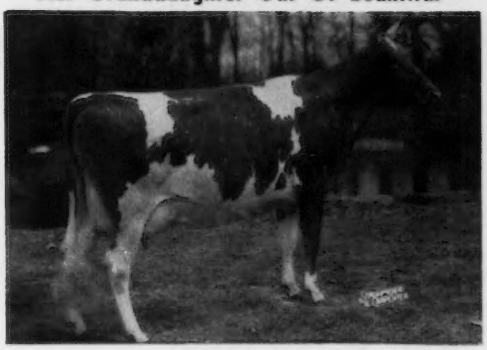

Charlescote Fruitful (not yet classified)
Fruitful is making an extremely good record.
On test, 10823—538—Jr2—3x in 209 days.
Has milked up to 68 lbs. — 3x.

She is the 6th generation of Charlescote breeding, going back to the second Guernsey purchased by us in 1929, namely La Noce's Beldame of Island Farm.

CHARLESCOTE FARM — Breeder of Guernseys for 29 Years

Federal Accredited Herd No. 474040

RICHARD SALTONSTALL, Owner
140 Federal Street, Boston 10, Mass.

Sherborn, Mass.

Bang's Free No. 12

MAYNARD C. GRINDLE, Manager
CHAUNCEY F. WEST, Managing Herdsman

4 NEW CLASS LEADERS AT WOODACRES

All-American 4-Yr.-Old '57 . . .

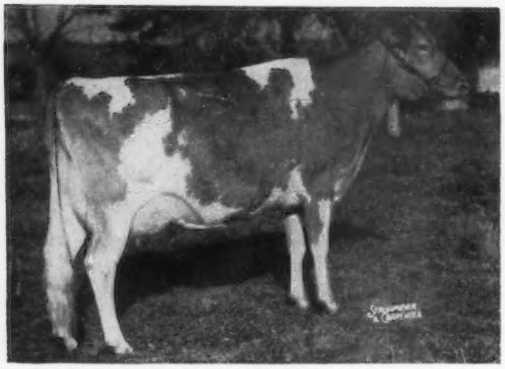

1. CROCKETT PRAIRIE MASTER'S MOLLY
14235—*851 (3-11)—365—2x
Excellent '57; All-American 4-Yr.-Old '57; 1st 4-Yr.-Old & Member of 1st Produce NGS '57; 1st Best Uddered 4-Yr.-Old NGS., IDS., '57; Member of 1st Dairy Herd NGS., IDS '57. Sold for $8500.

In 1st Dairy Herd NGS., IDS., '57 . . .

2. La RAMEE MARIE SONIA
*17028—*841 (3—7)—365C—2x (pending)
Excellent '56, '57
Member 1st Dairy Herd NGS., IDS '57
1st 3-Year-Old NJ '57
Son at Woodacres in Show String

Four times a Class Leader . . .

3. HADDON'S J. TINA
12372—526—Jr2—305C—2x, *14783—676—Jr3—365C—2x, *15514—*714—Jr4—HIR—305—2x, *17411—800 (5—5) 305C—2x (pending). Very Good. 2nd High Cow Guernsey Sale '57 ($2600). A son in service at Haddon Farm and Locust Hill, N. J., another at Gaston Farms, S. C.

2 EXCELLENT
2 VERY GOOD

These 4 cows that have recently made 2x class leading records are in every way most worthy to be the dams of herd sires. Their classification, their show winnings, their production, and their fine families highly recommend them. We suggest that now is the best time to consider a son of one of them and to get an option on the one of your choice.

ALL DUE THIS SUMMER

1. 3. to FAIRLAWN HORNET'S SAILOR KING
Sire: Fairlawn Actress' Hornet
4. Dam: Fairlawn Actor's Mistletoe E
15080—744—Sr2—365—3x
17004—901—5yrs—365C—2x (pending)
Gr. Dam: Fairlawn K. Muriel
2 records over 900

2. to WOODACRES FIDES LEADER
Undefeated Jr. Yrlg. & Res. All-American Jr. Yrlg. '55; 1st Aged Bull N. J., 1st Aged & Gr. Ch. Bull Maryland '57.
Sire: Fairlawn Actor's Leader
Dam: Green Meads Dame Fides VG
4 rec. incl. 20532—821—7yrs—365—3x
Gr. Dam: Green Meads Lady Faine
21063—903—7yrs—365—3x

Pedigrees and due dates on request

WOODACRES

BOX 669, PRINCETON, N. J.

Federal Accredited
Herd No. 526851

N. J. Abortion - Free
Herd No. 424

From the Florinda Family . . .

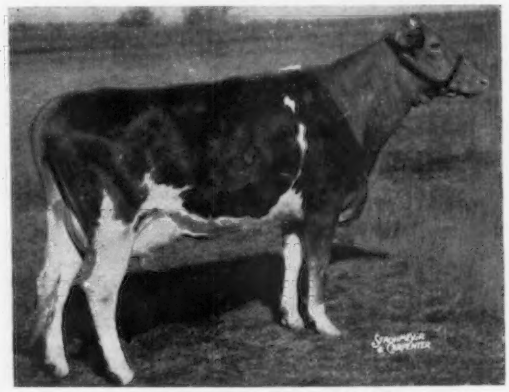

4. WOODACRES ROYAL L. H. YATUNG
*14100—*704 (2—4)—365—2x
Very Good
Son at T. L. Whitehead, Va.

ATHERTON W. HOBLER, OWNER • M. B. SOWERBY, MANAGER • TEL. HOPEWELL, N. J. 6-0361

ADVERTISERS
In this Issue

Buy with Confidence !!

Adohr Farms—Calif. 1111
Argilla Farm—Mass. 1166

Boe Ridge Farm—Iowa 1172
Brandtjen Farms—Minn. 1174
Browning, A. C.—R. I. 1137
Buckeye Incubator Co.—Ohio 1138

Central States Sales Co.—Texas 1139
Charlescote Farm—Mass. 1101
Clear Springs Farm—N. C. 1179
Clearview Farm—Ohio 1170
Clearview Farms—Maine 1173
Colby Dale Farms—Mich. 1171
Crestwood Farm—Minn. 1176

Dana Co., Inc., C. H.—Vt. 1137
Dunn & Harwood—N. Y. & Mass. 1136
Dunn's Tour—N. Y. & Mass. 1136

Erwin, Francis K. — N. H. 1136

Fairlawn Farms—Mass. 1107
Foremost Guernseys—Mo. II. Cover

Glenco—Ohio 1170
Glenn Chemical Co.—Ill. 1139
Graham School, Inc.—Mo. 1136
Grayce Farms—Pa. 1114
Green Villa Farm—Ohio 1170

Hales & Hunter Co.—Ill. 1140
Holliknoll Farm—Va. 1180
Horse Shoe Falls Farms—R. I. 1166

Ideal Guernsey Farms—N. J. 1104
Indiana G. B. A.—Ind. 1178

Kimberton Farms—Pa. 1171

Laacke Co., R.—Wis. 1137
Little Falls Farm—N. Y. 1109

Mac-Ra Co.—Calif. 1139
McDonald Farms—N. Y. 1177
Meadowbrook Farm—Ill. 1172
Mendale Farm—Ohio 1172
Merryman Co., The—Md. IV. Cover
Minnesota Guernseys—Minn. 1176
Missouri G. B. A.—Mo. 1167
Mulhocaway Farm—N. J. 1113

New England Guernseys 1166
Normandy Farm—Ind. 1165

Ohio Guernseys—Ohio 1170

Ralston Purina Co.—Mo. 1134
Rich Neck Manor Farm—Md. 1175
Robin Roost Farms—Tenn. 1175

Seco Farms—Mo. 1168, 1169
Skyline Farms—Nebr. III. Cover
Starlake Farm—Vt. 1166
Strohmeyer & Carpenter—N. Y. 1136

Technical Industries—Fla. 1136
Technical Sales—Fla. 1137
Three Cliffs Farm—Minn. 1176
Transcript Printing Co.—N. H. 1172

Weston Mfg. Co.—Colo. 1136
Wetmore, Fred C.—Ohio 1139
Woodacres—N. J. 1102

Chat . . .

CLA-ORE KNIGHT'S LUDLOW, herd sire on which Robin Roost Farms, Lebanon, Tenn., had pinned their future breeding program, dropped dead on March 2. There are 19 daughters of "Ludlow" now in the herd, and about 20 cows are bred to him. "Ludlow" also contributed much to the John Jacob Astor Experiment Station herd at Astoria, Ore., where he spent his first five and one-half years. His first six daughters to complete test have 12 records that average 10241 lbs. of milk and 556 lbs. of fat, all 305, 2x.

FRED PRITCHARD, Atkinson, Ill., can attest to the fact that breaking a two-year-old heifer to the milking parlor can occasionally be hazardous. A two-year-old that Fred was breaking to his milking parlor connected with her right rear foot, breaking Fred's nose and resulting in a severely blackened eye.

The many friends of GEORGE W. CHAMBERS, National field representative in the Mid-West territory, will regret to learn that his Dad passed away on May 9. He was 85 years old and had been very active. Sincere sympathy to George.

We are happy to report that MRS. JACOB TANIS, Augusta, N. J., is recovering nicely from injuries received as the result of a fall several weeks ago.

MRS. L. B. WESCOTT, Clinton, N. J., recently suffered a coronary. Reports are that she is coming along nicely at the Hunterdon Medical Center, Flemington, N. J., where she will be convalescing for several weeks.

New Journal Publication Dates

7th and 23rd of Each Month

Commencing with the first issue of Volume 102, published in July, the publication dates of the Guernsey Breeders' Journal will be changed to the **7th** and **23rd** of each month instead of the **1st** and **15th.** This will in no way change the closing date schedule for advertising copy, which will remain the same—the 7th of the preceding month for the issue of the 7th and the 23rd of the preceding month for the issue of the 23rd.

We urge all of our advertisers to adhere more strictly to the closing dates for copy, so we may assure our subscribers that the Journal will be coming into their homes just one month after closing date.

Entered as Second Class Matter, December 15, 1909, at the Post Office, Peterborough, New Hampshire, under act of March 3, 1879. Acceptance for mailing special rate of postage provided in section 1113, Act of October 3, 1917; Authorized August 9, 1918.

Ideal Guernsey Farms

GOLDEN GUERNSEY

BUILDING ☆ FOR ☆ A ☆ CENTURY

HOME OF THE BREED'S GREATEST PRODUCING HERD

NO BUSINESS TRANSACTED ON SUNDAY

IDEAL'S SUPERIOR'S W. SUSIE

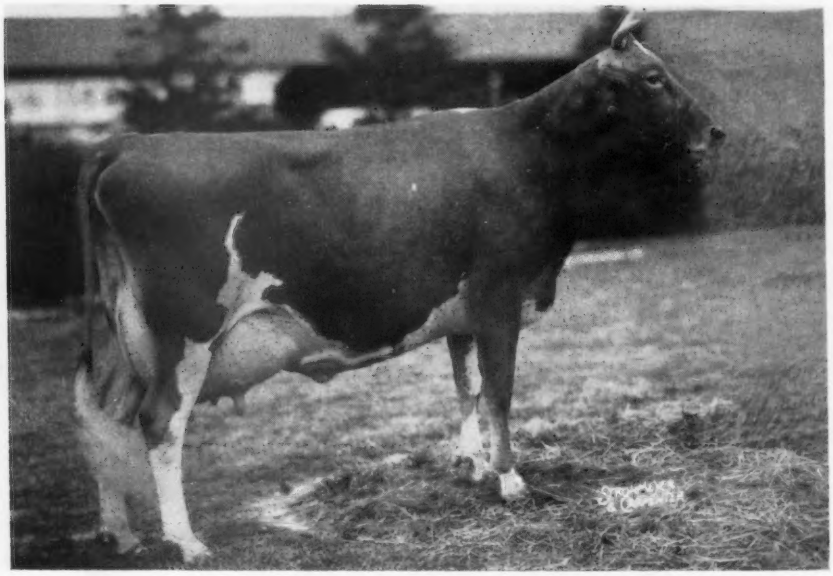

12852—668—Sr3—3x in 181 days

On test day in May she made 63.2 lbs. of milk, tested 5.343, and made 3.3772 fat on May 15 and 16. She was bred March 23, 1958, to Ideal's Ninsuper, a Superior son out of Beacon's Nina.

We congratulate Mr. J. C. Penney on the purchase of this grand cow in The Guernsey Sale, 1957. I believe she is one of the greatest cows in the breed. She has two heifers, one by Ninbest, which is the property of Ideal Guernsey Farms; one by Ideal's Supreme's Troax, which is the property of Mr. Penney.

WE ARE OFFERING FOR SALE, AT PRESENT, 50 HEAD OF HEIFERS TO CALVE WITHIN THE NEXT 60 DAYS. ALSO, SOME VERY FINE FRESH OR SPRINGING MILK COWS, AND SOME VERY SELECT BULL CALVES.

CONSULT US FOR THE FINEST IN GUERNSEYS.

"IT'S ALL IN THE RECORDS"

JACOB TANIS & SONS, Proprietors
JOHN TANIS, D. V. M.
LLOYD B. SIMMONS, Herdsman

IDEAL GUERNSEY FARMS
Augusta - Sussex County - New Jersey

The American Guernsey Cattle Club

OFFICERS AND EXECUTIVE COMMITTEE

Gavin W. McKerrow, Pewaukee, Wis., President, '61.
Lloyd S. Riford, Auburn, N. Y., Vice-President, '60.
Lloyd B. Wescott, R. 3, Clinton, N. J., 2nd Vice-President, '63.
Robert D. Stewart, Secretary-Treasurer.
Kenneth A. Brighton, Attorney.
Merritt H. Adamson, Jr., Camarillo, Calif., '62.
Alvin C. Bush, R. D. 2, Muncy, Pa., '60.
W. W. Fitzpatrick, Quail Roost Farms, Rougemont, N. C., '62.
Delbert H. Kingston, Cary, Ill., '62.
Otto H. Liebers, Lincoln, Nebr., '59.
Jack Lively, 11200 Denton Drive, Dallas 29, Texas, '63.
John Lyman, Middlefield, Conn., '61.
R. H. McMurtrie, Huntingburg, Ind., '60.
Kenneth C. Price, Port Orchard, Wash., '59.
G. B. Walker, Stoneville, Miss., '59.
John D. Worthington, Bel Air, Md., '61.
Howard J. Ziegler, Clyde, Ohio, '63.
(Year indicates Committee term expiration.)

ADMINISTRATION

Robert D. Stewart, Secretary-Treasurer.
Herbert C. Nichols, Office Manager and Asst. Comptroller.

COMPTROLLER

F. Russell Abbott.

HERD REGISTER

Irving E. Nichols, Director.

PURCHASES AND PRODUCTION

Elmer H. Shattuck, Director.
Leonard E. Cashion, Asst.-Production.

PERFORMANCE

Official Testing, Classification, Pedigrees and Performance Register.
Clarence W. Greenie, Director.
Socrates Kereazis, Asst.
George N. Eastman, Asst.

GUERNSEY BREEDERS' JOURNAL

Richard G. Price, Managing Editor-Advertising.
John W. Atwood, Asst. Editorial-Advertising.
Arlene M. Delaney, Asst. Editorial.
John R. Wheeler, Asst. Advertising.

PROMOTION

Ray L. West, Director.
Harold W. Adams, Asst.

EXTENSION

George W. Chambers, 342 W. Bridge St., Owatonna, Minn. Territory: Iowa, Kansas, Minnesota, Missouri, Nebraska, North Dakota, South Dakota and Wisconsin.

George B. Collins, 103 Gazette Bldg., Texarkana, Texas. Territory: Arkansas, Louisiana, Mississippi, Oklahoma, Tennessee (area west of Tenn. River) and Texas (except extreme southwestern tip).

M. L. Dawdy, 314 Robertson Bldg., 4th and Main St., Lafayette, Ind. Territory: Illinois, Indiana, Kentucky, Michigan and Ohio.

A. Wendell Fuhriman, Room 12, Thatcher Bldg., Logan, Utah. Territory: Arizona, California, Colorado, New Mexico, Nevada, Southwestern Texas, and Utah.

C. J. Jacobs, 103 Lanier Bldg., West Point, Ga. Territory: Alabama, Florida, Georgia, North and South Carolina and Tennessee (except area west of Tenn. River).

A. M. MacKay, 120 West Church St., Frederick, Md. Territory: Delaware, District of Columbia, Maryland, New Jersey, Pennsylvania, Virginia and West Virginia.

Elmer J. Meadows, Room 302, Corbett Bldg., Portland 4, Ore. Territory: Idaho, Montana, Oregon, Washington and Wyoming.

Joseph Pendergast, 3 Main St., Cobleskill, N. Y. Territory: Connecticut, Maine, Massachusetts, New Hampshire, New York, Rhode Island and Vermont.

TYPE CLASSIFICATION

Lawrence O. Colebank, 1 Circle Hill Drive, Knoxville 19, Tenn.

GUERNSEY

BREEDERS' JOURNAL

Vol. 101 **CONTENTS** No. 11

FOR THE ISSUE OF JUNE 1, 1958

THE COVER

John L. Atwood, son of Mr. and Mrs. John W. Atwood, Peterborough, N. H., enjoying a glass of GOLDEN GUERNSEY. (Photo by Herbert L. Whitney)

FEATURE ARTICLES

A Golden Opportunity—By Richard G. Price 1106
From the Home Office—By Robert D. Stewart 1115
What Is The Future of Special Breed Milk?—By Prof. G. M. Trout 1116
How One Dairyman Solved His Problem 1117
Selling the Milk of the Guernsey Cow—By Ray L. West 1118
June Is Dairy Month All Over America 1121
Oregon Invitational Sale—By Elmer J. Meadows 1124
Washington 4-H and FFA Heifer Sale—By Elmer J. Meadows 1125
131st Special Sale 1125
9th Sire and Eastern States Bred Heifer Sale 1126
New Jersey 4-H and FFA Judging School and Calf Sale—By Louis Goedecke 1126
Idaho Invitational Sale—By Elmer J. Meadows 1127
Idaho 4-H and FFA Heifer Sale 1128
The Maxim Sale 1129
California Annual Meeting—By A. W. Telfer 1130
Chester County, S. C., Annual Meeting—By C. J. Jacobs 1131
Maryland District Meetings —By A. M. MacKay 1131
Applicants for Membership 1134
Guernsey Winners in Win-A-Heifer Contest 1137

DEPARTMENT INDEX

Advertisers in This Issue 1103
Classification Schedule 1112
What The Cows Are Doing On Official Test 1141-1164

CHANGES AMONG THE LEADERS:

P. B. Butterfat Que Teska 1132
Crockett Prairie Master's Molly 1133
Ideal's Rose King's W. Susie 1133
Hominy Hill R. K. Patricia 1133
Ideal's Beacon's Nora 1133
Ideal's Standbest S. Susie 1133
Ideal's Superior's Odetta 1133
Argilla Elite's Ruth 1133

Subscription Price: United States, South America and Central America, $2.00 for 1 year; $5.00 for 3 years; $7.00 for 5 years. Canada, 60¢ additional per year. Foreign, $4.50 per year.

CLOSING DATES FOR ADVERTISING COPY

7th of the month preceding for issue of the 1st.
23rd of the month preceding for issue of the 15th.

Published the first and fifteenth of each month by The American Guernsey Cattle Club, 70 Main St., Peterborough, New Hampshire.

© 1958, by The American Guernsey Cattle Club.

A Golden Opportunity

THE Guernsey cow has always been famous for the flavor of her milk. Guernsey milk is sought after as a table milk. Whether sold as GOLDEN GUERNSEY, Gurn-Z-Gold, straight Guernsey milk, or blended with other milks to "sweeten" the batch, its flavor, taste appeal and high solids non-fat content are in demand.

The GOLDEN GUERNSEY and the Gurn-Z-Gold programs are powerful factors in the promotion of the breed. They offer dairymen a GOLDEN opportunity to benefit. It is the most concentrated effort on the part of any dairy breed association, through a successful, organized milk program, to accomplish something definite about making America more conscious of the value of quality milk.

It is impossible for all Guernsey dairymen to sell milk under the trade name labels. However, this program has been of direct benefit to many, and indirectly it has helped all Guernsey dairymen. The milk program has been an important factor in creating greater demand for the Guernsey cow and her product.

Dairymen everywhere are working together to do something about their own problems. They are determined to make "Every Month Dairy Month." The largest non-brand advertising and sales program in the history of the dairy industry is being carried on by ADA, through funds made available by dairymen, who set aside money from their milk checks for promotion.

Guernsey breeders everywhere are doing their part. In addition to contributing to the "check off" system, many are also supporting their own GOLDEN GUERNSEY and Gurn-Z-Gold programs. This aggressive program does much to continually focus attention on the importance of quality milk in the diet. It continually stresses the need for more milk and dairy products in the proper balanced diet. Every month is dairy month for this program.

Guernsey breeders must continue to pay attention to quality and supply a milk that distributors seek and consumers want. Let's guard against the fallacy that milk is milk and continually stress the flavor and high solids non-fat in GOLDEN GUERNSEY, Gurn-Z-Gold, and all milk produced by Guernseys. It is truly a GOLDEN opportunity.

Richard G. Price

Golden Guernsey, Inc.

Officers

Gavin W. McKerrow, Pewaukee, Wis., President, '61.
Lloyd S. Riford, Auburn, N. Y., Vice-President, '60.
Robert D. Stewart, Secretary-Treasurer.
F. Russell Abbott, Comptroller, Ervin F. Diamond, Asst.

Directors

Kenneth C. Price, Port Orchard, Wash.
Lloyd S. Riford, Auburn, N. Y.
Lloyd B. Wescott, R. 3, Clinton, N. J.
John D. Worthington, Bel Air, Md.

Golden Guernsey Committee

W. W. Fitzpatrick, Chairman, Quail Roost Farms, Rougemont, N. C., '61.
Merritt H. Adamson, Jr., Camarillo, Calif., '60.
Otto H. Liebers, Route 1, Lincoln 2, Nebr., '61.
Jack Lively, 11200 Denton Drive, Dallas, 29, Texas, '61.
Gavin W. McKerrow, Pewaukee, Wis., '59.
Kenneth C. Price, Port Orchard, Wash., '60.
Frank D. Brown, Jr., Port Deposit, Md., '59.
(Year indicates Committee term expiration.)

Administration

J. Frank Johnson, Director of Public Relations.
W. Donald Moffat, Director of Milk Sales.
Mike Stuhlsatz, Representative.
Janet O. Frost, Representative.
Marjorie Thatcher, Representative.

Field Representatives

FLORIDA
J. McK. Jeter, 904 Ave. M., S. E., Lesnick Park, Winter Haven, Fla.

MICHIGAN
Floyd L. Greenburg, 753 W. Morrill St., Jackson, Mich.

NEW ENGLAND
Edmund G. Woodcock and Merrill P. Richey, 43 Hope Ave., Worcester, Mass.

TRI-STATES
Keith E. Swanson, 1900 South Willow, Sioux Falls, S. Dak.

STATE REPRESENTATIVES

CALIFORNIA
Arthur W. Telfer, Sec.
Le Dean L. Walker, R. N., Representative, California G. C. C., Inc., Room 401, Calif. Fruit Bldg., Sacramento 14, Calif.

ILLINOIS
George A. Campbell, Jr., Field Sec., Illinois G. B. A., Inc., 5 North River Street, Batavia, Ill.

INDIANA
E. T. Wallace, Sec.
Ind. G. B. A., 412 Robertson Bldg., Lafayette, Ind.

MARYLAND
R. A. McLaughlin, Field Sec., Maryland Co-op. G. B. A., Box 247, Lutherville, Md.

MISSOURI
G. B. Seeker, Field Representative.
Missouri G. B. A., Palmyra Rd., Hannibal, Mo.

NEW JERSEY
Wm. M. Nulton, Jr., Field Sec.
Louis Gruninger, Asst. Field Sec.
New Jersey G. B. A., New Jersey Agricultural Exp. Sta., New Brunswick, N. J.

NEW YORK
B. J. H. Rikert, Business Manager.
New York G. B. Co-Op., 1606 E. Erie Blvd., Syracuse, N. Y.

NORTH AND SOUTH CAROLINA
Mack H. Alman, Field Representative, North and South Carolina G. B. Associations, 114 Brookside Rd., Spartanburg, S. C.

OHIO
Howard R. Davis, Jr., Executive Secretary.
Robert E. Jones, Fieldman, Ohio G. B. A., Public Sq., Wooster, Ohio.

PENNSYLVANIA
William H. Juzi, Business Manager.
Lloyd R. Eyler, Golden Guernsey Representative.
Arthur L. Mulford, Golden Guernsey Sales Representative.
John B. Blyholder, Jr., Northeastern Fieldman. Pennsylvania G. B. A., 601 Payne Shoemaker Bldg., P. O. Box 491, Harrisburg, Pa.
Charles W. Van Horn, Southeastern Fieldman, R. D. 2, Lansdale, Pa.
Willard W. Walton, Western Fieldman, 211 Coulter Bldg., Greensburg, Pa.
John B. McVaugh, Newark, Del. Delaware and Pennsylvania Fieldman.

VIRGINIA
K. M. Mace, Field Sec., George R. Pankey, Asst. Virginia G. B. A., Room 204, Lyric Bldg., 9th and Broad Streets, Richmond 19, Va.

WISCONSIN
John A. Lindsay, Field Sec., Wisconsin G. B. A., Box 14, Waukesha, Wis.

We picture the dam and three of the daughters of our plus proven **FAIRLAWN K. WARRIOR** bull. His daughters are most impressive, both in our herd and in the Partridge Hall herd.

His Excellent Dam

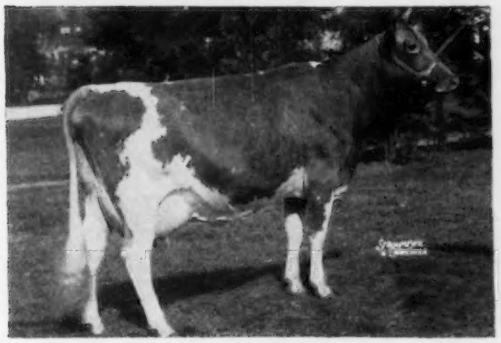

FAIRLAWN H. COQUET, E at 11 years
13986—722—Jr2—365C—3x, 12238—600—Sr3—305C—3x, 16994—861—7yrs—365C—3x, 15117—747—11yrs—340C—2x. Two tested daughters:
Fairlawn Actor's Marilyn
17026—844—Sr4—365C—3x
Fairlawn Hornet's Janette
13119—686—Sr2—3x in 350 days
Coquet's Dam: **Fairlawn Peerless Egrette,** (E)
15957—802—5yrs—365—3x

A Daughter In Our Herd

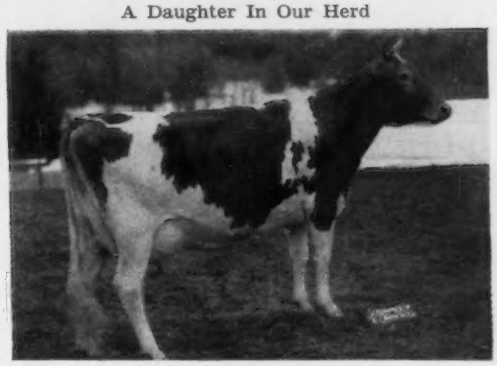

PARTRIDGE LORINDA
11373—597—Jr3—HIR—339—2x
On retest, 5938—293—Jr4—2x in 117 days.

A Daughter In Our Herd

PARTRIDGE DARTER
8999—420—Jr2—HIR—305C—2x
9580—444—Jr3—HIR—305—2x
On retest, 8844—415—Jr4—2x in 205 days.

A Daughter Sold In
Eastern Guernsey Sale

PARTRIDGE HAPPINESS
9891—477—Jr2—HIR—305—2x
On retest, 3821—177—Jr3—HIR—2x in 88 days.

We have ten Warrior daughters in our herd and have twenty-five cows that are safe in calf to his service. He has a proof of 10231—499 M.E., showing an increase of 1016—24 on his first eight daughters. His daughters are real sharp, deep-bodied, beautiful uddered cows. We feel that he can do us as much good as any bull we have yet used.

Why not plan to visit us this summer and pick out a Warrior son out of one of our top cows ? We have two young Warrior sons available and will be having more that are good enough to go in any herd.

FAIRLAWN FARMS ~ Millis, Massachusetts

A. M. SONNABEND, Owner — ANDY WARNER, Ass't. Manager — DR. E. B. HOPPER, Manager
Tel. Frontier 6-2301

Guernsey Calendar 1958

JANUARY						
S	M	T	W	T	F	S
..	..	..	1	2	3	4
5	6	7	8	9	10	11
12	13	14	15	16	17	18
19	20	21	22	23	24	25
26	27	28	29	30	31	..
..	..	..	..	..	..	..

FEBRUARY						
S	M	T	W	T	F	S
..	..	..	..	..	..	1
2	3	4	5	6	7	8
9	10	11	12	13	14	15
16	17	18	19	20	21	22
23	24	25	26	27	28	..
..	..	..	..	..	..	..

MARCH						
S	M	T	W	T	F	S
..	..	..	..	..	..	1
2	3	4	5	6	7	8
9	10	11	12	13	14	15
16	17	18	19	20	21	22
23	24	25	26	27	28	29
30	31	..	..	..	..	..

APRIL						
S	M	T	W	T	F	S
..	..	1	2	3	4	5
6	7	8	9	10	11	12
13	14	15	16	17	18	19
20	21	22	23	24	25	26
27	28	29	30	..	..	..
..	..	..	..	..	..	..

MAY						
S	M	T	W	T	F	S
..	..	..	..	..	1	2
3	4	5	6	7	8	9
10	11	12	13	14	15	16
17	18	19	20	21	22	23
24	25	26	27	28	29	30
31	..	..	..	..	..	..
..	..	..	..	..	..	..

JUNE						
S	M	T	W	T	F	S
1	2	3	4	5	6	7
8	9	10	11	12	13	14
15	16	17	18	19	20	21
22	23	24	25	26	27	28
29	30	..	..	..	..	..
..	..	..	..	..	..	..

JULY						
S	M	T	W	T	F	S
..	..	1	2	3	4	5
6	7	8	9	10	11	12
13	14	15	16	17	18	19
20	21	22	23	24	25	26
27	28	29	30	31	..	..
..	..	..	..	..	..	..

AUGUST						
S	M	T	W	T	F	S
..	..	..	..	..	1	2
3	4	5	6	7	8	9
10	11	12	13	14	15	16
17	18	19	20	21	22	23
24	25	26	27	28	29	30
31	..	..	..	..	..	..
..	..	..	..	..	..	..

SEPTEMBER						
S	M	T	W	T	F	S
..	1	2	3	4	5	6
7	8	9	10	11	12	13
14	15	16	17	18	19	20
21	22	23	24	25	26	27
28	29	30	..	..	..	..
..	..	..	..	..	..	..

OCTOBER						
S	M	T	W	T	F	S
..	..	..	1	2	3	4
5	6	7	8	9	10	11
12	13	14	15	16	17	18
19	20	21	22	23	24	25
26	27	28	29	30	31	..
..	..	..	..	..	..	..

NOVEMBER						
S	M	T	W	T	F	S
..	..	..	..	..	..	1
2	3	4	5	6	7	8
9	10	11	12	13	14	15
16	17	18	19	20	21	22
23	24	25	26	27	28	29
30	..	..	..	..	..	..

DECEMBER						
S	M	T	W	T	F	S
..	1	2	3	4	5	6
7	8	9	10	11	12	13
14	15	16	17	18	19	20
21	22	23	24	25	26	27
28	29	30	31	..	..	..
..	..	..	..	..	..	..

Sales

JUNE

June 3. Wealwood Guernsey Dispersal, W. R. Swint Estate, Landenburg, Pa. Sale at Sales Pavilion, Lancaster, Pa., 7:15 p. m., managed by the Pennsylvania G. B. A., P. O. Box 491, Harrisburg, Pa.

June 7. Carlton County Guernsey Breeders Consignment Sale, Fairgrounds, Barnum, Minn. For catalogs write Harold S. Olsen, Barnum, Minn.

June 19. 133rd Special Sale, Lancaster, Pa. Sale managed by the Pennsylvania G. B. A., P. O. Box 491, Harrisburg, Pa.

June 23. Seco Farms Foundation Sale, Arcadia, Mo. Sale managed by the Missouri G. B. A., Hannibal, Mo.

June 25. Dutchess County Sale, Rhinebeck, N. Y. Sale managed by the Dutchess County Guernsey Association.

JULY

July 10. Eastern Ohio Summer Night Sale, Fairgrounds, Canfield, Ohio, 7:00 p. m., E. D. T. Sale managed by the Ohio G. B. A., Worthington, Ohio.

July 17. 134th Special Sale, Lancaster, Pa. Sale managed by the Pennsylvania G. B. A., P. O. Box 491, Harrisburg, Pa.

July 21. First Fuller Farms Production Sale, Shelbyville, Ind. Sale managed by the Indiana G. B. A., 412 Robertson Bldg., Lafayette, Indiana.

July 26. 12th Tri-State Guernsey Breeders Sale, Purebred Livestock Sales Pavilion, Bristol, Va. Sale managed by Stewart Rivers Sales Service, Fredericksburg, Va.

July 28. 2nd Eskdale Guernsey Sale, Eskdale Farm, Tryon, N. C. Sale managed by the North Carolina Guernsey Breeders Association and the South Carolina Guernsey Cattle Club, 114 Brookside Rd., Spartanburg, S. C.

July 31. Junior Sire and Bred Heifer Sale, Lancaster, Pa. Sale managed by the Pennsylvania G. B. A., P. O. Box 491, Harrisburg, Pa.

AUGUST

Aug. 8. North Carolina Fall Sale, Fairgrounds, Raleigh, N. C., 12:30 p. m.

Aug. 19. Chester County Sale, Chester, S. C.

Aug. 20. Fourth Edisto Farms Fall Production Sale, Denmark, S. C.

Aug. 21. South Carolina Fall Sale, Fairgrounds, Columbia, S. C., 12:30 p. m.

Aug. 21. 135th Special Sale, Lancaster, Pa. Sale managed by the Pennsylvania G. B. A., P. O. Box 491, Harrisburg, Pa.

Aug. 27. Colorado State Annual Sale, Longmont, Colo. Sale managed by the Colorado Guernsey Cattle Club.

Aug. 29. 22nd Virginia State Guernsey Sale, Fairgrounds, Fredericksburg, Va. Sale managed by the Stewart Rivers Sales Service, Fredericksburg, Va.

SEPTEMBER

Sept. 1. Mississippi G. B. A. Annual State Sale, Animal Service Bldg., Mississippi State College, Starkville, Miss.

Sept. 4. Annual Royal Guernsey Sale, Lancaster, Pa. Sale managed by the Pennsylvania G. B. A., P. O. Box 491, Harrisburg, Pa.

Sept. 9. Western New York Guernsey Sale, Fairgrounds, Little Valley, N. Y. Charles W. Ryder, Fredonia, N. Y., Chairman.

Sept. 15. Aix La Chapelle Dispersal, Dickerson, Md., Francis Ginn, owner. Sale managed by The Merryman Company, Sparks, Md.

Sept. 29. Klondike Sale, Elkin, N. C. Sale managed by the Salley Sales Service, Orangeburg, S. C.

OCTOBER

Oct. 4. Tri-State Annual Sale, Albuquerque, New Mexico. Sale managed by the Tri-State Association, Arizona, New Mexico and Utah.

Oct. 9. Pennsylvania State Sale, Lancaster, Pa. Sale managed by the Pennsylvania G. B. A., P. O. Box 491, Harrisburg, Pa.

Oct. 11. Maine State Sale.

Oct. 11. Indiana Fall Consignment Sale, Lafayette, Ind. Sale managed by the Indiana G. B. A., 412 Robertson Bldg., Lafayette, Ind.

Oct. 13. 16th Ohio Guernsey Classic Sale, Fairgrounds, Delaware, Ohio, 12:30 p. m. Sale managed by the Ohio G. B. A., Worthington, Ohio.

Oct. 15. Annual Kentucky Fall Sale, Lexington, Ky.

Oct. 15. 8th Nebraska Guernsey Sale, 4-H Barn, Fairgrounds, Lincoln, Nebr. Walt Pfeiffer, Arlington, Nebr., chairman.

Oct. 17. The Second Butterfat Sale, Mulhocaway Farm, Clinton, N. J. Sale managed by the Garey Cattle Sales, 100 Walnut Lane, Morrisville, Pa.

Oct. 17. Kansas G. B. A. 16th Annual Sale, Fairgrounds, Independence, Kans. Otis S. Post, Chairman, R. F. D. 2, Independence, Kans.

Oct. 18. 18th New Jersey Guernsey Breeders Sale, Fairgrounds, Trenton, N. J. Sale managed by The Pate Sales Company, 2064 Lawrence Rd., Trenton 8, N. J.

Oct. 20. Illinois State Sale, Illinois Normal University, Normal, Ill. Sale managed by the Illinois G. B. A., Batavia, Ill., and Delbert H. Kingston & Associates, Cary, Ill.

Oct. 27. Wisconsin State Sale, Waukesha, Wis.

Meetings and Shows

JUNE

June 7. Essex County Spring Show, Fairgrounds, Topsfield, Mass.

June 11. New Mexico FFA and 4-H Field Day, Thatcher's Guernsey Dairy, Albuquerque, New Mexico.

June 14. Eastern Maine Parish Show and Maine Guernsey Breeders Field Day, University of Maine, Orono, Maine.

June 16-19. American Dairy Science Association Annual Meeting, North Carolina State College, Raleigh, N. C.

June 20-24. Great Western Dairy Show, Los Angeles, Calif.

June 25. Tennessee State Field Day, Hamilton County Farm, Chattanooga, Tenn.

June 25-27. Florida Dairy Association Annual Meeting and Convention, Colonial Inn and Desert Ranch Motel, St. Petersburg Beach, Fla.

JULY

July 1-4. Royal Show, Bristol, England.

July 13. Ohio State Field Day, Bryn Du Farm, Granville, Ohio, 10:30 a. m. E. S. T.

July 14. Kentucky District Number Two Show and Field Day, Pem Whitesides Farm, Coxs Creek, Ky.

July 16. Kentucky Third District Show and Field Day, Taylor County Fairgrounds, Campbellsville, Ky., 10:00 a. m.

July 16. Del-Mar-Va Field Day, Show Grounds, Hebron, Md.

July 17. Kentucky District No. 4 Field Day and Show, Glen Helen Farm, Lexington, Ky., 11:00 a. m., C. S. T.

July 18. 4th Missouri District Show, Horse Show Grounds, Harrisonville, Mo.

July 21-26. 39th Annual Kent-Sussex County Fair, Harrington, Del.

July 26. Maine State Dairy Show, Fairgrounds, Windsor, Maine.

July 27. Colorado Guernsey Cattle Club's Annual Picnic, Harold Hennigh's Farm, Longmont, Colo.

July 28. Western New York Guernsey Show, Fairgrounds, Pike, N. Y.

ARKANSAS TWILIGHT MEETINGS

July 1. Fairgrounds, Conway, 7:30 p. m.

July 2. Richard C. Black Dairy, Lincoln, 7:30 p. m.

OKLAHOMA FIELD DAYS

July 7. Jene Mungle, Atoka, 10:00 a. m.

July 8. Gaylord Farms, Oklahoma City, 10:00 a. m.

July 9. Gounterman Dairy, Ponca City, 10:00 a. m.

AUGUST

Aug. 1-2. New York State Artificial Breeders Cooperative Annual Meeting and Show, Ithaca, N. Y.

Aug. 5. Vermont G. B. A. Parish Show, State Agricultural School, Randolph Center, Vt.

Aug. 6. New Hampshire Guernsey Breeders Parish Show, Fairgrounds, Hopkinton, N. H.

Aug. 6. Bucks County, Pa., Guernsey Show, Middletown Grange Fair, Newtown, Pa., 6:30 p. m. W. Clark Fleming, Jr., judge.

Aug. 12. Connecticut State Guernsey Show, Fairgrounds, Durham, Conn.

Aug. 12. Finger Lakes, N. Y., G. B. A. Show, Emerson Park, Auburn, N. Y.

Aug. 16. Newport County Annual Show, Hammersmith Farm, Newport, R. I.

Aug. 21. 6th Annual Delaware State Guernsey Show, Newark, Del.

Aug. 23. New Jersey State Guernsey Show, Fairgrounds, Trenton, N. J., 9:00 a. m. George T. Shellenberger, judge.

MARYLAND FIELD DAYS AND SHOWS

Aug. 1. South Central, Howard County Fairgrounds, Ellicott City.

Aug. 2. Western, 4-H Club Park, Westminster.

Aug. 13. Eastern Shore, Queen Anne's County 4-H Club Park, Centreville.

Aug. 15. Baltimore - Harford - Cecil, Fairgrounds, Bel Air.

Chat . . .

JOHN CARPENTER, White Plains, N. Y., is convalescing following three operations and a three-weeks stay in St. Luke's Hospital, New York City. Our best wishes, John, for a good recovery.

DR. GEORGE T. PACK, owner of Lauxmont Farms, Wrightsville, Pa., as one of the Executive Officers of the International Union, will be in London for the Seventh International Cancer Congress, which convenes every four years. Dr. Pack also plans to visit Guernsey herds in both England and the Island of Guernsey.

CONGRATULATIONS to Samuel Berke, owner, and William Chilcoat, manager, Deep Lake Farm, Lakeville, Conn., on their purchase of the Excellent cow —

Little Falls Charming Mary

— we are most happy that she has gone to Deep Lake Farm, as we know she will be given the opportunity she deserves.

HERSELF

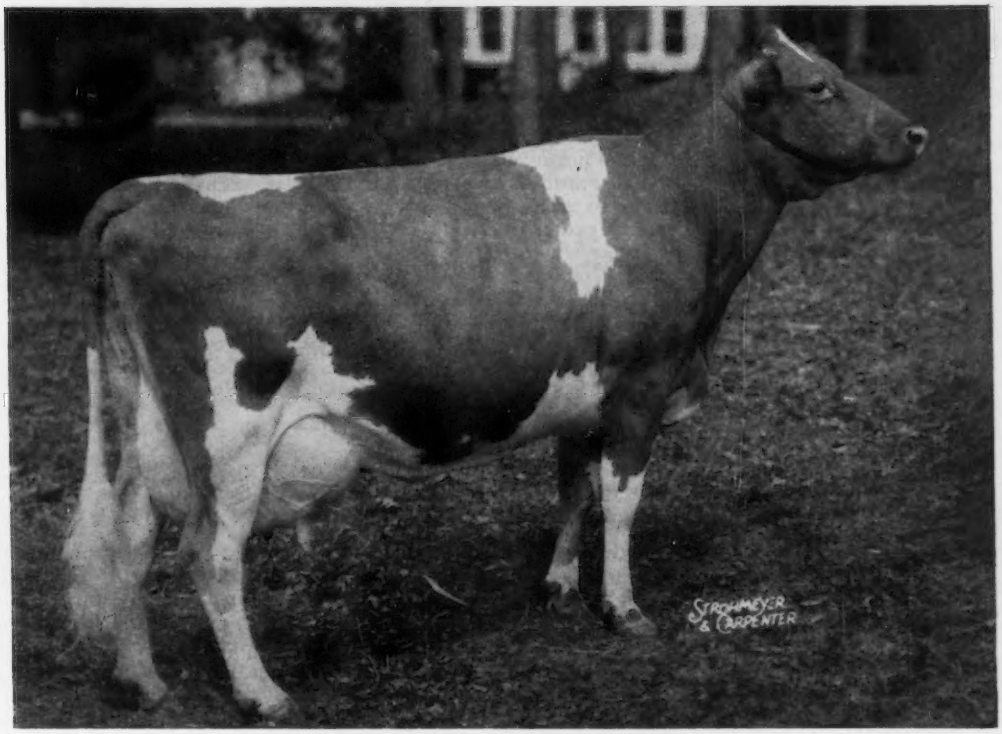

LITTLE FALLS CHARMING MARY
Classified VG '54 — Excellent '57 '58

Classified Excellent in Feet and Legs, Rump, Dairy Character, Mammary System, Rear Udder, Teats.

Mary has always been a consistent producer and has 4 consecutive DHIA records including 12070—549—Jr4—DHIA—311 days—2x, 14110—671—5yrs—DHIA—311 days—2x. Now on official test, 4739—194—7yrs—2x in 80 days, milking 56-58 lbs. daily.

Mary's dam, Little Falls Placid's Martha, has 11810—610—302—2x—DHIA, 11990—612—302—2x—DHIA. Martha is 9 years old and due with her 8th calf on September 1. Mary's daughter, Mary Lou, has 8310—370—274 days—DHIA. Mary's granddam had 9950—504—305—DHIA.

We are also happy to announce that we will own one-half interest in her first son by **Fritzlyn Jeanette's Flash,** a grandson of Fritzlyn King's Jeanette, Excellent 3 times, 22436—1050—5yrs—365C—3x.

Visitors Always Welcome

Little Falls Farm

STEWART and IVA PARNELL and SONS **PIFFARD, NEW YORK**

NEWS OF THE INDUSTRY

Many Farmers Find Green Feeding To Be Valuable

¶ Although green feeding has been losing a little of its popularity to harvesting pasture by the strip pasturing method, there are some farmers who maintain that it's still the way to get the most feed from pasture, according to *Wisconsin Agriculturist and Farmer*.

George Dorn, Rock County, Wis., says that there is an important point to consider. His land is too expensive to pasture, especially if more can be made out of it another way.

"It just took a few acres to feed all 24 of my cows last year," says Mr. Dorn. "The amazing thing about the system is the way the cows held up in milk production all summer—they really milked."

Two Cans: Mr. Dorn says that he got an extra two cans of milk every day when he was green feeding. And his cows were on the system from early June until the last of August.

He has sold other farmers on the method.

"An implement dealer sent a man over who was interested in chopping and hauling his pasture to the cows. It has always taken about 30 to 35 acres for his 35 cows. I was very conservative when I told him that he could cut the acreage in half," says Mr. Dorn.

Long: Mr. Dorn is enthusiastic about green feeding in spite of the fact that it takes him about two hours a day. It takes him that long because with his chopper he has to mow, rake and chop in separate operations.

"I chop a load twice a day because once the grass starts to heat the cows won't touch it," says Mr. Dorn. Not everyone chops twice a day. However, Ren Marshall, Marquette County, only chops once a day. He cuts, chops and loads all in one operation. His system is to chop a load about 4:00 in the afternoon. The cows eat the chopped forage until milking time, eat at night and finish up in the morning.

Mr. Marshall turns them out on a permanent pasture from 10:00 in the morning until 4:00 in the afternoon. Here they have shade and water, and a chance to pick up some extra roughage.

Cooler: Then he brings them in and feeds them their chopped forage when it's cooler. That way he figures they eat more.

He agrees that green feeding takes time. According to him, it takes from 30 to 45 minutes a day, but he points out that many farmers spend this much time just taking their cows out to some distant pasture twice a day.

There are some real drawbacks to green feeding, however, that keep many farmers from using this system of harvesting pasture.

For example, there are some wet days when you can't get on the field to chop. Then the cows have to be fed hay and silage. Cows may drop in production on these days and it's difficult to get them back up.

Keeping up with the grass so that it isn't too mature can be a problem. Many farmers overcome this by putting part of the field into the silo or making hay.

Drug-Dependent Vaccines Fail For Bang's Protection

¶ The use of streptomycin-dependent brucellosis (Bang's disease) organisms for cattle vaccine doesn't seem very promising, according to latest research by University of Wisconsin veterinary scientists.

This type of vaccine had seemed to have some advantages. One outstanding advantage was that there would be fewer persistent reactors in herds vaccinated with streptomycin-dependent organisms. Since the streptomycin which the organisms require for growth isn't present in a cow's body tissues, the organisms fail to grow and thus cannot cause the disease or result in persistent reactions to diagnostic tests for the disease.

Tests several years ago showed that the drug-dependent vaccine was safe — that there was little danger of the organisms reverting to a dangerous form (See "What's New in Farm Science," January, 1956).

Safe But Not Effective

But the final test of any vaccine is whether it protects the vaccinated animal against the disease. That's where the streptomycin-dependent vaccines failed.

D. T. Berman used the vaccine on 30 heifer calves and compared their resistance to brucellosis infection with 30 calves vaccinated with the usual Strain 19 vaccine and with 20 unvaccinated calves.

Those vaccinated with streptomycin-dependent organisms didn't fare any better than unvaccinated animals, he found. The ones vaccinated with Strain 19 had the greatest resistance to infection.

Strain 19 Best

Thus, the scientists have concluded that brucellosis vaccines made with streptomycin-dependent organisms are not effective even though they are safe. Strain 19 vaccine remains the best weapon against brucellosis.

The researchers believe this ineffectiveness may be due to the unknown nature of immunizing antigens.

Growth of the organisms used in vaccination may be necessary for production of the immunizing antigen in the animal; the streptomycin-dependent organisms cannot grow in the animal's body.

Or, a prolonged persistence of the vaccinating organisms in the body may be necessary. The streptomycin-dependent organisms do not remain in animal tissues as long as Strain 19 does.

(U. S. Dept. of Agriculture cooperation, National Institutes of Health support.)

(*Wis. Bul.* 529)

Fertility of Bulls Fed Large Amounts of Grass Silage

¶ Effects on the fertility of seven pairs of bulls fed liberal amounts of grass silage and hay, and bulls receiving a control ration of hay and concentrates, were compared for two years. There were 30,845 first services for the silage-fed bulls and 36,025 for the controls, and the 180-day nonreturn rates were 66.2 and 66.6 per cent respectively. The nonreturn rates were essentially the same for 18 pairs of bulls for one year. Feeding grass silage liberally in a high-roughage ration reduced costs substantially.

"*Fertility of Bulls Fed Large Amounts of Grass Silage For One and Two Years*"—*R. J. Flipse and J. O. Almquist, Dairy Breeding Research Center, Department of Dairy Science, Pennsylvania State University, University Park, Pa.* (*Journal of Dairy Science, December, 1957.*)

ADOHR FARMS

CAMARILLO · VENTURA COUNTY · CALIFORNIA

HERE IS A TOP YOUNG SIRE THAT HAS A GREAT LOT OF VERY PROMISING DAUGHTERS

ADOHR PETER PAN PRINCE

Born January 12, 1952

Sire

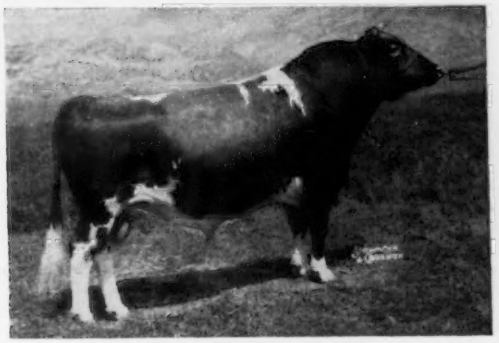

ADOHR PETER PAN, AR

His first 9 daus. actual average 11426 M, 616 F, part on 2x. Sr. & Gr. Ch., California, 1951, 1952.

Sire: **Rosewald Peter Pan, AR**
10 AR daus., 2 over 800, 3 over 700, 6 over 600, 9 over 500 lbs. fat.

Dam

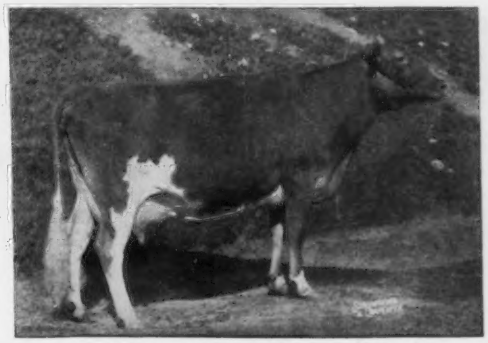

ADOHR PRISCILLA, E '48 '50

14822—774—Sr3—365—3x

Res. Gr. Ch., Grand National, 1949. Dam of 1st Produce, California, 1954. 2 AR daus. Precise (below) and **Adohr Supreme Priscilla**
11315—628—Sr2—365C—3x

His Sire's Dam

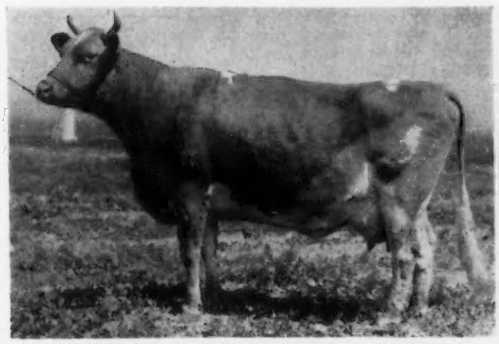

ADOHR ELDOR PAULETTA, VG '48 '50

16453—912—Jr4—365—3x

18288—968—5yrs—365C—3x

A paternal sister to Adohr Eldor Pearlette, E 5 times, $23,000, 1950. Sr. & Gr. Ch., N.G.S., 1949; N.G.S., I.D.E., 1951. 15524—737—8yrs—365C—3x.

His Maternal Sister

ADOHR BEAU'S PRECISE, E '56 '57

17457—910—Sr3—365—3x

*15790—*799—Sr4—305C—3x

Former Class Leader milk and fat.

Sold to Shamrock Farm, Tucson, Ariz.

WE HAVE ATTRACTIVE PRINCE SONS FOR SALE

SEND FOR PEDIGREES AND PRICES

T. A. KNIGHT, Manager — J. L. ELLIOTT, Superintendent

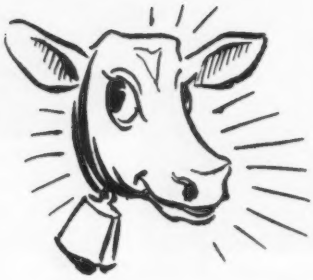

News

ONISQUETHAW HELEN, born January 1, 1947, owned by Clyde Winne, Feura Bush, N. Y., has had nine calves, seven heifers and two bulls. Her last calf was by Curtiss Candy Butterfinger. One heifer was sold, and all but two of the remaining heifers are milking. "Helen" was sired by Onisquethaw Golden Governor, a son of Butterfat Golden Governor, that was by Hilltop Governor Butterfat, a son of Hilltop Butterfat.

The dairy cow is finally getting involved in the jet age. W. W. "Woody" SNYDER, of the Michigan State University dairy production staff, reports that some Michigan dairymen have complained about the noise of jet planes affecting production. As a result, data are being collected from farm areas near several jet plane bases in Michigan to see if there are any indications of the impact of the noise on milk production.

Attainment of official classification as a "modified certified brucellosis-free state" has come to PENNSYLVANIA after a 24-year campaign to eradicate the costly disease of cattle which may cause undulant fever in humans. A confirmation telegram came to Governor George M. Leader from the U. S. Department of Agriculture, and was a high light of a celebration banquet in Harrisburg on March 21.

Champion showman and best fitted animal at the State 4-H Dairy Show held during the Central Florida Fair, Orlando, was won by a Guernsey Club member from Orange County, TOMMY EDGE, who also showed the champion Guernsey. Tommy is an important part of Lay Laine Guernseys, owned by Bud Ward, Goldenrod, Florida.

J. C. PENNEY tells about milk in his diet in a series of advertisements by the AMERICAN DAIRY ASSOCIATION. The advertisement we refer to appeared in the April 11 issue of U. S. News and World Reports. This dynamic executive at 82 years of age is an ideal person to have on both the Guernsey team and telling the world about milk. You will recall that last year he bought the highest Guernsey sold at public auction, the former National grand champion cow, LushAcres Hermes' Quest.

We compliment both J. C. Penney and the American Dairy Association.

G. MENNEN WILLIAMS, Governor of the State of Michigan, for the fourth year in succession, proclaimed the month of May as PUREBRED DAIRY CATTLE MONTH in Michigan. He called upon citizens to take recognition of the great progress that has been made in the dairy industry through the combined efforts of various organizations interested in the welfare of the farmer.

Journal advertisers may use any cut on file in the Journal office if available. New cuts will be ordered for the following reasons: Wornout plate; wrong size; later or different photograph desired. If for any of the above reasons a new cut is made, it will be billed to the advertiser.

Classification Schedule

The following classification schedule is arranged by field territory. For application blanks to have your herd classified, and for classification rules, write to The American Guernsey Cattle Club.

All registered Guernsey cows that have freshened are eligible to be classified. It is not required that they either be on official test or have an official record. On herd reclassifications, the owner is required to present all eligible cows not previously classified, and all cows under eight years of age last classified either Very Good or Excellent. If your herd is to be part of a County or District classification program, and eligible for the lower fee, show this on your application.

Fees are $3.00 per cow, with a minimum charge of $25.00 per herd. If 75 or more cows are classified in one day in a county or district program, the fee is $2.00 per cow with no minimum herd fee. The $2.00 will also apply to an individual herd when 75 or more are classified. A minimum fee of $150.00 will be charged for herds with 50-74 head that are not part of a group plan.

To facilitate the national fieldman arranging his classification itinerary, it is requested that your **application be postmarked at least 30 days before the classification schedule.** Schedules are subject to cancellation if there is not a sufficient number of applications received.

Closing date for applications one month ahead of starting date for each scheduled classification.	*Territory*	*Field Representative*
June 9-25	Iowa, Kansas, Minnesota, Missouri, Nebraska, North Dakota, South Dakota and Wisconsin.	George W. Chambers
July 7-17	Western Washington and Western Oregon.	Elmer J. Meadows
July 19-26	Northern California.	A. Wendell Fuhriman
Sept. 8-20	Delaware, District of Columbia, Maryland, New Jersey, Pennsylvania, Virginia and West Virginia.	A. M. MacKay
Oct. 3-14	Connecticut, Maine, Massachusetts, New Hampshire, New York, Rhode Island and Vermont.	Joseph Pendergast
Oct. 23-Nov. 1	Arkansas, Louisiana, Mississippi, Oklahoma, Tennessee and Texas.	George B. Collins
Nov. 10-18	Iowa, Kansas, Minnesota, Missouri, Nebraska, North Dakota, South Dakota and Wisconsin.	George W. Chambers
Nov. 19-26	Illinois, Indiana, Kentucky, Michigan and Ohio.	M. L. Dawdy
Dec. 4-11	Alabama, Florida, Georgia, North and South Carolina and Tennessee.	C. J. Jacobs
Dec. 12-20	Delaware, District of Columbia, Maryland, New Jersey, Pennsylvania, Virginia and West Virginia.	A. M. MacKay

Announcing A NATIONAL RECORD COW MILK AND FAT

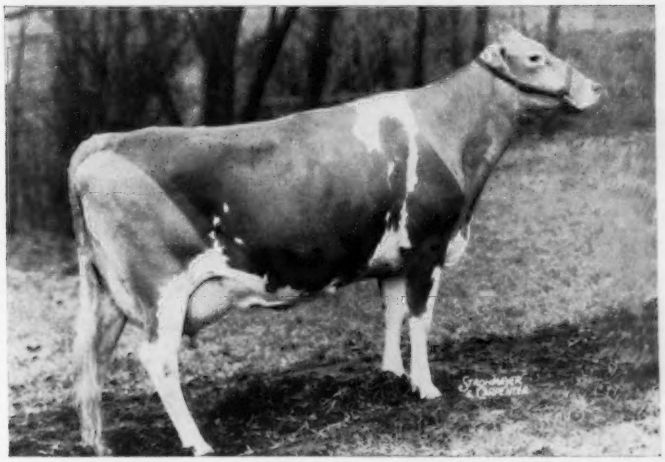

P. B. BUTTERFAT QUE TESKA

EXCELLENT 1957, 1958

8736—452—Jr2—HIR—298C—2x
9831—513—Jr3—HIR—305—2x
*18662—*1083—Sr4—HIR—365—2x

Sire: **MULHOCAWAY BUTTERFAT QUARTUS**

Dam: **GLENGERAN COUNTESS**
8040—365—Sr2—305C—2x
9623—399—6yrs—HIR—708 T.M.
8706—361—6yrs—HIR—612 T.M.

TESKA has two daughters, Mulhocaway Holly Tisket (VG), 9506—480—Jr2—HIR—305—2x, selling in The Guernsey Sale, and full sister in herd, Mulhocaway Holly Tasket, on test milking over 40 lbs. a day as a Junior 2-year-old.

She is due August 2, 1958, to Mulhocaway Beauty Butterfat.

WE WISH TO CONGRATULATE THE PLUSHANSKI BROTHERS, CLINTON, NEW JERSEY, FOR BREEDING THIS OUTSTANDING COW.

MR. and MRS. L. B. WESCOTT, Owners
HAROLD VERITY, Manager

MULHOCAWAY FARM
CLINTON
NEW JERSEY

Farms At Fleetville, Lackawanna County — Duncan MacKenzie, Herdsman — William K. Hepburn, Jr., Manager

We've Told You The Story About The Maternal Side of FOREMOST — Now We'd Like To Present A Few of His Paternal Sisters

FAIRLAWN ACTOR'S FOREMOST

Born November 2, 1954

See our advertisement in the April 15 issue for information about his maternal side.

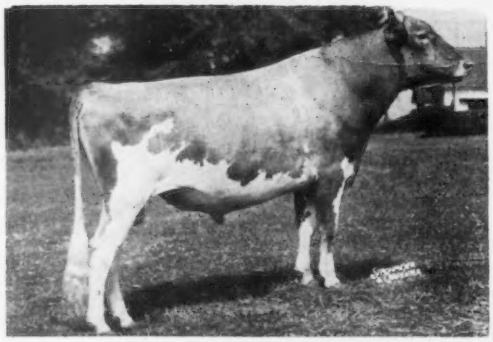

Sire: **Fairlawn Peerless Actor.** 83 tested daus., 1 over 1000, 3 over 900, 10 over 800, 24 over 700, 45 over 600 lbs. fat. 69 daus. cl., 10 E, 27 VG, 21 D. Honorable Mention All-American Jr. Get, 1954. Honorable Mention All-American Sr. Get, 1956.

Dam: **Foremost Footprint's Quantity** (VG) 17944—794—Sr3—365—3x, 20983—956—6yrs—365—3x, *24209—*1127—9yrs—365—2x.
3 AR daus.: **Fairlawn Superb's Faithful** (D), 15777—764—Jr2—365—3x, 14473—701—Sr4—365C—3x. **Fairlawn Actor's Faithful,** *23298—911—Sr3—365C—3x. **Fairlawn Actor's Quality** (D), 14798—728—Jr2—365C—3x, 13590—683—Sr4—365—2x.

Four Of His Paternal Sisters

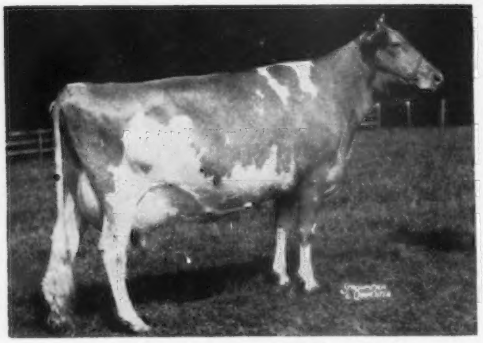

Fairlawn Actor's Helena (VG '52—E '54 '55)
*18625—863—Jr3—365C—3x, 17133—801—Jr4—365—3x, 21046—1014—5yrs—365—3x. Honorable Mention All-American 4-Year-Old, 1954; Honorable Mention All-American Aged, 1955, 1956.

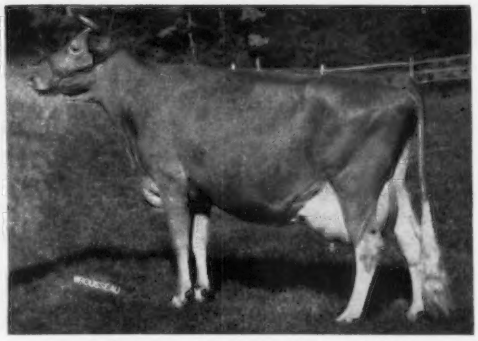

Fairlawn Actor's Linaria (E '53 '55 '56 '57)
15668—846—Sr3—365C—3x, 16277—903—Sr4—365C—3x, 15335—862—6yrs—365C—2x. Honorable Mention All-American Aged, 1957.

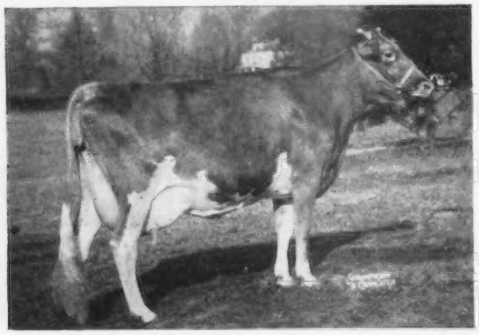

Fairlawn Actor's Ermine (D '49 '51)
13301—608—Jr2—365—3x, 15882—801—Sr3—365C—3x
15829—827—6yrs—365—3x

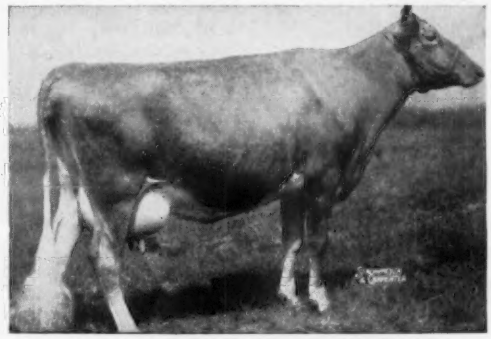

Fairlawn Actor's Indigo (VG '48—E '49 '50 '51)
*19426—*946—Sr3—365C—3x, 17362—*825—7yrs—305C—2x
*18494—*838—8yrs—305C—2x

Fairlawn Actor's Foremost, with his terrific inheritance for high production, is available for service in your herd thru our Fresh or Frozen Semen Program at $15.00 per conception, which includes 3 services, or our bulk discount plan for breeders interested in quantity. Write for further detail on either one to —

GRAYCE FARMS — R. D. No. 1, DALTON, PA.

Brucellosis Cert. 18737 — T. B. Accredited No. 162277

From The

HOME OFFICE

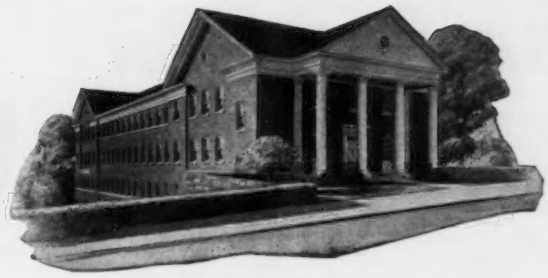

CHANGE IN REGISTRATION PENALTY FEES

At the meeting of the Executive Committee in Miami Beach, Fla., on May 5, it was voted that the present penalty fee of $5.00 for all delinquent registrations be changed, effective at once, to $1.00 on animals 8 to 12 months, $3.00 on animals 12 to 24 months, and $7.00 on animals over 24 months.

The fee to register animals under 8 months of age remains the same, $3.00 for members and $4.00 for non-members. The new schedule of registry fees is as follows:

	AGCC Member	Non-Member
Animals under 8 months	$3.00	$4.00
Animals 8 to 12 months	4.00	5.00
Animals 12 to 24 months	6.00	7.00
Animals over 2 years	10.00	11.00

To provide equity to all breeders in the application of this new schedule, it was further voted that **until November 1, 1958, the penalty fee shall be $1.00 on all delinquent registrations regardless of the age of the animal.**

We hope that all breeders with overdue registrations will take advantage of this opportunity to bring their herds up-to-date. It means a saving of $4.00 for each overage animal, when compared with the $5.00 penalty fee previously in effect. It also provides breeders the opportunity of securing papers at a reasonable fee for animals whose offspring might otherwise never be eligible for registration.

Act now, and send in your overdue applications! If you need application blanks, please write us.

Other Actions of The Executive Committee

Effective July 1, 1958, the date of issue for the Guernsey Breeders' Journal will be changed from the 1st and 15th to the 7th and 23rd.

The invitation presented by Jack Fraser, President of the Canadian Guernsey Breeders' Association, to hold the annual meeting of The American Guernsey Cattle Club in Toronto, Canada, in 1960, was enthusiastically accepted.

The Empire State Guernsey Show, to be held in connection with the Annual Meeting in Syracuse in 1959, has been designated as an Approved Guernsey Show.

With reference to the approval of DHIA records, the office is instructed to seek further clarification, through the PDCA and the ADSA, in developing standards and procedures to provide for surprise tests, with a preliminary milking to be conducted both for individual cows and herds producing at an abnormally high rate.

Use of the Milk-o-Meter and similar devices approved by states for use in obtaining milk weights and butterfat samples in connection with DHIA, is also approved for AR test reports in those states.

Any sire will be resummarized upon special request for a fee of $5.00, and the new summary will be published.

The publication of AR credits in the Journal is discontinued. The completed AR record will be published when the final credits are computed. The M.E., 305—2x, average of the 76,621 records made official in 1956 and 1957 was established as the breed average. It is 8839 lbs. of milk, 4.9 per cent, and 430 lbs. of fat. The breed average will be determined at the end of each year. When sufficient records are on punch cards, the average will be the M.E., 305—2x, average for the last five years.

The following recognition programs were adopted: Gold Star Guernsey Sire; Gold Star Guernsey Dam; Gold Star Guernsey Breeders. Complete details about these will appear in an early issue of the Guernsey Breeders' Journal.

With the continued growing interest in testing every cow every year, there has been a general feeling that the number of classes should be the same in AR and HIR. To carry this out, the classes in AR, with calving requirement, have been discontinued. The present AR class leaders with "C" and without "C" will be combined to establish the class leaders and class averages. The 305C—2x and 305C—3x class leaders will become the 305—2x and 305—3x leaders, respectively, for the reason that class leaders have not been maintained in the past in these classes without "C".

Considerable discussion was devoted at the Committee meeting and the recent Fieldmen's Conference to tattoos versus sketching as identification of the animal on the registration application. Some are of the opinion that tattoos are not as accurate as sketches. Some breeders probably have a complex that they cannot draw, and with these people, sketching on the application is a problem and a handicap to registration. At the Field Conference the consensus of opinion appeared to favor a program that would make it optional to either sketch or tattoo as identification on the registration application. (Of course, you can do both, and many breeders are doing this.) The Executive Committee took no action on this, but will discuss it again. In the meantime, they would appreciate the thoughts of Journal readers on this subject.

R. D. Stewart, *Secretary*

What is the future of SPECIAL BREED MILK?

By
G. M. TROUT
Professor of Dairy Manufactures, Michigan State University, and past president of the American Dairy Science Association.

Will changes in milk handling spell the death-knell of special breed milks? The author thinks not, and gives his reasons.

HIGH-QUALITY special breed milk has always played an important role in our milk market. While the percentage of total sales may have been small, special milk lent itself to choice advertising. Before the public, its very name symbolized that which was desirable in sanitation, nutrition, and good health.

In modern milk handling and distribution, however, a question has arisen as to the future of special quality breed milk.

The household milk industry has emerged from the horse-and-buggy days of cow-to-consumer delivery into a gigantic enterprise; an enterprise having yearly sales slightly less than American Telephone and Telegraph but somewhat larger than those of U. S. Steel, two giants of the industrial world.

Ten years ago many present day innovations were dreams or were merely ripples on the dairy economic surface. Thus, within a decade, the fluid milk production and distribution system has been revolutionized and streamlined to the extent that one awakens with a start to what may lie ahead.

Questions to answer . . .

Confronted with these changes, here are some of the questions which naturally arise:

Will the packaged milk of tomorrow simply be milk?

Will all beverage milk be of the same grade?

Will the energies and enthusiasm of the past for special breed milk be forgotten?

Will individual dairymen and dairy organizations "throw in the sponge" and thereby miss the opportunity of selling a superior milk in a highly competitive market?

Will dairymen concede defeat in producing a superior milk for an increasingly potential selective market?

As we study trends of the past, we might predict that at least 75 per cent of the household milk of tomorrow will be high-quality mixed milk from inspected farms. It will have a normal average fat content of 3.5 to 4.0 per cent, and will sell at a nominal price with reference to other foods.

Obviously, the milk will be pasteurized. Homogenization will be imperative, for the process contributes two very essential functions necessary in today's and tomorrow's extended shelf life of beverage milk. First, it fixes the farm freshness of milk against staling and development of oxidized flavors.

Secondly, it perfects nature's most nearly perfect emulsion against fat rising. This latter is highly important and essential. After about 48 hours following pasteurization and bottling of nonhomogenized milk, the risen cream becomes compact, forming a plug, which can be remixed only with difficulty, if at all, by simply shaking.

In addition to this general-purpose homogenized household milk, several other milks which involve the homogenization process will be available for specific markets. To their credit, milk distributors will push low-fat, special, fortified skim, half-and-half, and other varieties.

Pioneered quality . . .

But what will become of the special, high-quality breed milk which is familiar to every middle-aged milk consumer in America?

The dairy industry cannot afford to lose sight of the significant role

(Reproduced by permission from April 25, 1958, issue of Hoard's Dairyman. Copyright 1958 by W. D. Hoard & Sons Company, Fort Atkinson, Wisconsin.)

that individual dairymen and breed associations have played, and are playing, in keeping a superior quality milk constantly before the eyes of the consumer. Their zeal for a personally supervised, esthetically produced milk from selected healthy animals has been a great contribution to our industry. This enthusiasm not only created a market, but set a standard for others to follow.

Dairy breed organizations will continue to push special breed milk. They cannot afford to do otherwise. The sale of the milk and the demand for it automatically creates a market for the source of that milk — the cow herself. Thus, the demand for good animals should be a by-product of the market for good milk produced by those animals. It follows, therefore, that the sale of milk comes first and that of the cow second.

Breed milk must be sold on its own merits. And there are many talking points. One sales feature which has always been assumed, but seldom stressed, is the obsession of the dairyman to produce and handle a milk sanitarily above reproach.

This zealotism was especially true in the days when the producer delivered his own product to the doorstep. This enthusiasm still persists where the producer innately loves the milk he is producing. Protecting and preserving the cow-given quality of the milk is an accomplishment which brings a satisfaction beyond price to such a dairyman.

When such an obsession for cleanliness and goodness of a special breed milk is backed by the national breed association in a quality breed milk program, all market milk interests benefit. It is difficult, or next to impossible, to measure the incentive value of a "GOLDEN GUERNSEY" or an "All-Jersey" quality breed milk program on the sanitary production and sale of all beverage milk in America.

More solids command premium . . .

Nature endowed the Guernsey and Jersey breeds with the inheritance to produce a milk containing from 10 to 14 per cent more solids, on the average, than that from the other major breeds of dairy cows in the United States. These solids, plus a yellow color when the cows are on relatively high carotene - bearing (green) feeds, give the milk an appearance in keeping with its fine beverage quality.

Such milk advertises well. More total solids, fat, solids-not-fat, calcium, protein, nutritive value, and so forth may be acclaimed.

The extra food value per quart should command a premium price. Yet, the price differential often is not in keeping with the beverage and food advantages.

Distributors franchised to sell "GOLDEN GUERNSEY" and "All-Jersey" milk recognize its prestige value. One dealer stated emphatically, "There is a definite place for special breed milk. The next five years will witness a terrific push for different milks and the dealer who is really sincere in putting out a top-quality natural milk can profit by so doing."

Has prestige value . . .

But the best sales talk from him was yet to come. He continued "Selling a special breed milk gives a dairy a certain amount of prestige. It is like a clothier selling suits. Not all people buy Kuppenheimer suits, but the store that carries Kuppenheimer clothes has other good merchandise and the customers know that."

The time is ripe for emphasizing quality in selling beverage milk. Price should be a minor factor. Regardless of a rise in costs, a certain percentage of people will continue to buy select coffee, Kuppenheimer clothes, and Cadillac cars. So it will be in the sale of special breed milk.

How One Dairyman Solved His Problem

IT is much easier to expand than to shrink a farm business and show a profit in the process. But a progressive dairyman in New Jersey decided it would be wise to examine his situation from the viewpoint of farming LESS ACRES CLOSER AT HOME, HIRING FEWER LABORERS, and BUYING SOME FEED for his 50 milkers plus young stock. How far should he cut back? How much should he continue to produce on the home farm and rented land nearby? To assist him think through these questions and others associated with them, he asked for help from his County Agricultural Agent and also an Extension Economist from Rutgers University. These professionally trained men aided him in thinking through his problem step by step. They also supplied certain economic and technical information pertaining to his farm setup.

Considering his labor costs, the size of his herd, and numerous scattered acres, it was decided he was long on manpower and long on distant acres of land. It was also decided that full units of labor and full units of rented acres would be dropped and the consequences of these curtailments would be budgeted on paper before putting into effect any suggested changes. The budget of these changes and the estimated costs and savings are as follows:

A. Reduced Costs:	
1. Salaries of two full-time farm workers	$5,330
2. Ninety-six acres of land not rented	200
3. Fertilizer not purchased for 56 acres corn, 20 acres oats, and 20 acres hay	2,500
4. Seed not purchased for 96 acres of crops	250
5. Two, 4-D not purchased for 76 acres of crops	60
6. Pesticides not purchased for 20 acres alfalfa	40
7. Gasoline and oil not purchased	1,500
8. Repairs and machine parts not purchased	1,000
9. Supplies (i.e. twine, etc.) not purchased	50
Sub Total A	$10,930
B. Additional Receipts:	
1. Milk furnished two hired workers	$240
2. Beef furnished two hired workers	200
3. Fruit furnished two hired workers	25
4. Rent potential from tenant house	780
Sub Total B	$1,245
C. Additional Costs:	
1. Ear corn bought delivered to farm (to replace 56 acres not grown)	$4,000
2. Hay bought delivered to farm (to replace 20 acres not grown)	800
3. Oats bought delivered to farm (to replace 20 acres not grown)	750
4. Oat straw bought delivered to farm (to replace 20 acres not grown)	200
5. Extra summer help	500
Sub Total C	$6,250

(*Please turn to page 1135*)

Selling the Milk of the Guernsey Cow

By

Ray L. West

Above: Trademark Program folders give details on securing franchises, inspection, labelling and how the program can mean greater sales and profit.

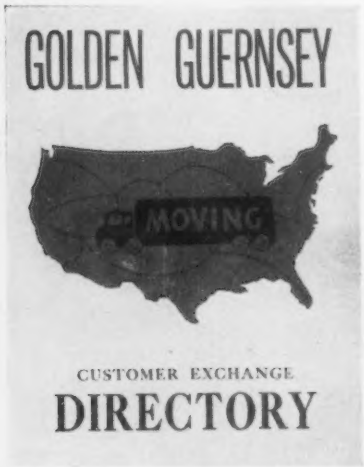

This Directory lists over 7,000 cities and towns where milk is sold under the trade-mark so that distributors may exchange customers who move.

JUNE is known nationally as Dairy Month. Fortunately, however, for the Guernsey breed, a tremendous amount of time, energy, effort and money is devoted every month to promoting the sale of milk under our trade-mark programs. Although our program is a direct sales effort with franchised distributors, it does tie-in and complement the work of ADA, the National Dairy Council, and many college or extension programs. This issue of the JOURNAL contains an article on the "Future of Special Breed Milk" and a review of ADA promotional activities, and it is fitting that we review, briefly, our own promotional program.

The GOLDEN GUERNSEY trade-mark program was established over a quarter of a century ago, when research confirmed consumer belief that in addition to its delicious flavor and appetizing golden color, Guernsey milk contained an abundance of proteins, minerals and other solids-not-fat, butterfat and Vitamin A. Continuing research has confirmed again and again the natural superiority of Guernsey milk and dairy products processed from it.

Natural Superiority

It is significant to note here that at any butterfat level Guernsey milk has a natural superiority in those vital elements that are being acclaimed in news items today as most essential. For example, average Guernsey milk as it is produced by our breed contains approximately 17 per cent more protein than average U. S. market milk. Then, when cream is removed to standardize this Guernsey milk down to the same test as average U. S. market milk, the Guernsey milk contains approximately 20 per cent more protein. We could go on, element by element, noting the superiority of our product, but this illustration is sufficient. The GOLDEN GUERNSEY program is based on natural superiority confirmed by research facts.

Emblem of Quality

The trade-mark programs were established to insure that any product sold under one of our trade-marks would meet high national requirements in addition to local and state standards. Our trade-marks are the customer's assurance that, from the time of production on the farm until

The GOLDEN GUERNSEY program is well-rounded and complete. It offers distributors an opportunity to build increased sales on the basis of quality.

This new Wholesale Sales Manual *is the first ever produced in the industry outlining how to contact and sell to wholesale accounts.*

delivery at their home, every effort has been made to protect the purity, flavor, color and other distinct natural qualities.

Basic in our promotional program is the sound and proven concept that, once consumers try high-quality milk, they buy more of all dairy products and stay as satisfied customers with a distributor for a much longer time.

Personal Service

Personal service to franchised distributors is the basis for all of our promotional, merchandising and sales activities. There now are 39 trained, experienced representatives and staff members who contact milk distributors. This staff is employed by the national organization and cooperating state associations. They work out of 23 offices strategically located across the country. Their personal service to distributors covers all phases from production through advertising, merchandising and sales promotional work.

Many of these representatives travel the entire United States. This wide range of contacts gives them valuable experiences and ideas about campaigns, contests and other successful sales building programs. Included among these representatives are a registered nurse and a nutritionist. Both work directly with route salesmen, supervisors, sales managers, etc., giving the woman's point of view toward solicitation. Distributors far and wide have enthusiastically acclaimed this program.

Sales Service

Staff members working out of the national office cooperate with local representatives in conducting sales meetings, establishing incentive programs, and in formulating new and unique sales contests and route salesmen's training programs. These men and the representatives work in direct personal contact with distributors all across the country, in all phases of their programs, from production through sales.

Trade-Mark Program Folders

Two special promotional folders are available which outline "How A GOLDEN GUERNSEY Franchise Can Mean Greater Sales and Profit." These folders sum up, "How and Why," by outlining details on securing franchises, inspection, packaging and labelling.

Advertising in trade journals is aimed at attracting the quality-minded milk distributors. We are interested in working with those who wish to build their future on the sound basis of quality. These folders are available upon request.

Above is the 1958 Portfolio of National Advertising and tie-in merchandising materials.

A reproduction of an advertisement that appeared in the Journal of the American Medical Association (April, 1958).

One of the colorful new truck posters that ties into the 1958 national promotional theme.

Customer Exchange

Many reports publicize the fact that nearly 20 per cent of the people in the U. S. move every year. Our national sales program offers a distinct advantage to franchised distributors. The GOLDEN GUERNSEY customer exchange directory lists more than 7,000 cities and towns in which GOLDEN GUERNSEY milk is sold. Many distributors report this is one of the best sources of new customers. Many national milk companies have their own exchange directories. However, none have as wide distribution as that for GOLDEN GUERNSEY milk and GURN-Z-GOLD products.

Promotion Activities

Tools or all phases of sales building activities are available from the Home Office. Three illustrated price lists are published each year. These contain a total of nearly 200 separate items available to franchised distributors. Every phase of promotion, advertising and merchandising is covered. For example, 15 different folders on GOLDEN GUERNSEY milk are available. These are colorful, well-illustrated, and low in cost. Nearly all the folders provide space for individual dairy imprints. This helps personalize the sales approach for local distributors.

A wide selection of display items and point of purchase materials are also available. Included are shelf strips, display tapes, store streamers, carton hangers, carton displays, table tents, coasters, counter cards, truck posters, dispenser signs, wall clocks, and others. Decals, billboard posters, farm signs and other materials of that type make it possible for distributors to easily build their own displays. Radio spots have been widely used through the years. Just this past month four new transcriptions, each containing three spot announcements, were created. These cover both GOLDEN GUERNSEY and GURN-Z-GOLD products. These promotional materials are a real bargain to franchised distributors. For example, some of our series of radio spots have cost as much as $3,500 to create, yet records containing several spot announcements are available to distributors at only $4.00 each.

Newspaper mats are also widely used. Last year, national consumer advertising on GOLDEN GUERNSEY milk had a total circulation of six million. Newspaper mats which tied in with the national theme were provided free to distributors who, in turn, purchased local newspaper space. Advertisements clipped and returned to

In this column are three illustrated price lists, showing nearly 200 items available for use in all phases of advertising, promotion, merchandising and incentive programs, on a local level, by franchised distributors.

this office had a total circulation of well over ten million. Newspaper mats are provided free of charge to all distributors who will use them. A group of new mats is created about every three months, and proofs are mailed to distributors.

National Advertising

Consumers buy GOLDEN GUERNSEY milk because it tastes good—because it is different—yes, deliciously different. They also buy it because they have confidence in the milk that carries this trade-mark.

National advertising permits us to select, advertise and publicize one national sales theme. This year our product is being sold on the basis of "Extra Energy for Extra Hours Every Day." All are urged to drink three glasses daily. In turn, our distributors have an opportunity to tie their entire promotional programs around this same theme, and thus greatly extend the mileage of our promotional dollars.

In addition, the entire merchandising program is built around the theme used in national consumer advertising. Each year, in November, a kit of merchandising materials available for the coming year is mailed to distributors so that they may make their plans early to tie-in on the local level. During 1958, we are using Good Housekeeping, Parents' Magazine and the Journal of the American Medical Association. Everyone is acquainted with the Good Housekeeping "Guarantee Seal" and the Parents' Magazine "Seal of Commendation." These are additional tools which local distributors may use in publicizing, promoting and advertising their GOLDEN GUERNSEY milk.

These advertisements, in themselves, may not sell substantial quantities of milk, but the local distributor who uses these seals and other tie-in materials will find our national program a great advantage to his entire sales effort. It gives route salesmen confidence, something new and different to talk about, and an advantage other distributors in the market cannot claim. Last year's kit contained a special seal certificate, cover reprints showing the entire series of advertisements to be run in national magazines, proofs of mats, radio spot copy, the growth tape, proof sheet on the new television commercial, illustrations of billboard posters, two new truck posters, two new bottle hangers, four special consumer folders, and a reprint of an advertisement from the Journal of the American Medical Association. Few distributors are able to use all of the materials. However, these kits have been a great stimulus in promoting the use of much more of our merchandising materials, and cooperation in local sales campaigns.

Sales Training

The first of a new series of sales training slide films has just been produced. The film has been well received. It will be used by representatives and individual dairies in sales meetings and in individual sales training work. In addition, many distributors plan also to use it as a part of their indoctrination courses for their new route salesmen.

The GOLDEN GUERNSEY program is well-rounded and complete. It offers distributors an opportunity to build increased sales on the basis of quality. The program is tried and proven. The testimonials of hundreds of successful, optimistic distributors, is the basis for our confidence today.

Above *is an attractive colorful 3-D counter card that can be imprinted for local display use.* At right, *a reproduction of the Distributors' News, which appears in the* GUERNSEY BREEDERS' JOURNAL.

LET there be no doubt about it—June definitely is Dairy Month, and all the national dairy organizations are working together to make certain that the country knows about it.

"June's Best Buys are Dairy Foods" is the selling theme for the entire month, and dairy processors, food retailers, restaurants and other food sellers are all getting on the bandwagon to feature milk products throughout the month.

June Dairy Month Advertising and Promotion Plans

JUNE DAIRY MONTH, the nation's biggest single food merchandising event, is off and running for 1958. The event, set in motion by an enthusiastic push from 13 sponsoring dairy organizations and five major firms cooperating in advertising and promotion, gives promise of setting new records for itself in dairy product sales.

The American Dairy Association, headquarters for promotion, and leader in the advertising and sales promotion effort, will devote the most powerful June Dairy Month campaign in its history to the promotion of the "June's Best Buys Are Dairy Foods" theme. The association's advertising program will employ newpapers, television and radio to carry the message to consumers.

Spearheading the campaign will be a precedent-setting two-page, full-color dairy food advertisement in major metropolitan newspapers. One of the first of its kind, the advertisement will feature eight new dairy food recipe ideas with illustrations of the new dishes emblazoned on a colorful map of the United States. The headline will proclaim "June's Best Buys Are Dairy Foods—All Over America."

On television, the American Dairy Association will press the June Dairy Month theme via two performances of the Perry Como Show, June 7 and June 21.

A radio spot commercial campaign will spread the dairy product message throughout the nation over the 187-station NBC radio network. A 20-a-week schedule for a two-week period beginning June 2 is planned.

In addition to its own advertising, the association is providing free June Dairy Month material to newspapers, dairies, radio and television stations across the country. Special mats of advertisements have been made available through the association's quarterly advertising and promotion service. For radio and television advertising, complete kits of commercials and public service announcements are available through the American Dairy Association office.

To supplement its own advertising and promotion efforts, the American Dairy Association has enlisted the support of five leading manufacturers and food processors: Campbell Soup Company; General Foods Corporation; General Mills, Inc.; Hawaiian Pineapple Company, Ltd., and Reynolds Metal Company.

The June Dairy Month event, now in its 17th year, had its origin as a public relations event in which recognition was sought for the nation's dairy farmers. Since that time, through the advertising efforts of dairymen themselves, it has grown to become one of the major events on the food promotion calendar.

Thirteen dairy industry organizations cooperate in the event. They are: American Butter Institute, American Dairy Association, American Dry Milk Institute, Dairy Association Executives, Dairy Industries' Supply Association, Evaporated Milk Association, International Association of Ice Cream Manufacturers, Milk Industry Foundation, National Cheese Institute, National Creameries Association, National Dairy Council, National Milk Producers Federation, and Purebred Dairy Cattle Association.

Each year, the cooperating organizations select one of their leaders to serve as chairman of June Dairy Month. This year the honor was awarded to Pius H. Hostetler, of Hillsboro, Kans., manager of the Central Kansas Cooperative Creamery Association and president of the National Creameries Association.

Advertising and sales promotion activities of the American Dairy Association are being headed by M. J. Framberger, the organization's general manager.

Commissioner Smith Speaks

(High lights of a talk given at the Jefferson County, Pa., annual meeting by Honorable John A. Smith, Pennsylvania Milk Control Commissioner.)

SUPERIOR merchandising in Pennsylvania has been responsible for a pick-up of 12 per cent in the total consumption of milk during the past three years. A very definite part of that superior merchandising grows out of the fact that excellent advertising and promotion programs have been carried on by the dairy industry. Possibly the most spectacular and comprehensive piece of agricultural promotion was demonstrated in the magazine section of the Pittsburgh Sun-Telegraph in the Sunday issue of February 16, 1958. A cover picture of an attractive girl leading a Guernsey cow is seen through the picture window of a typical milking parlor, and then for a continuous panorama of graphic material and reading matter, a combination of milk dealers' cooperative associations and other segments of the dairy industry presents a complete story of nature's most perfect food and beverage. No better example of coordination of interests has been brought to the public view than in this special edition of the Pittsburgh Sun-Telegraph.

In Erie, all segments of the dairy industry joined together in an advertising and promotion campaign. During the year 1957, total sales of milk in Erie increased by seven per cent.

The American Guernsey Cattle Club and the various state breeders associations, through their subsidiary, Golden Guernsey, Inc., have really pioneered a program of milk promotion. So effective has been the work of the Guernsey breed in promoting its product, that local units and organiza-

This compelling advertisement, appearing in Sunday comic sections of 95 major newspapers, highlighted the American Dairy Association's promotion of "Milk for Springtime Energy."

tions have joined together for limited campaigns in community efforts and coordinated their influence toward the wonderful achievements attained by the American Dairy Association in its national campaign of advertising and promotion.

Three years ago, the people of Pennsylvania elected the first farmer-Governor in 150 years. Quite alive to the advantages of good promotional work in the poultry field, Governor Leader immediately noted the absence of milk vending machines throughout the Capitol buildings, where competitive beverages and products were being sold through automatic merchandising. He immediately arose to the situation and demanded that a milk machine be placed beside every soft drink machine in the State Capitol, as well as in many State institutions throughout the Commonwealth. At his request, the Milk Control Commission made every effort to stimulate interest and inspire action on the part of its 1,400 licensees in the Commonwealth, so that schools and industries take up the idea of supplying a new market for our dairy products.

So generally has this program been accepted by the industry and so successful has it been in getting results, that the American Milk Review, the accepted national organ of the milk industry, featured in its March issue the Pennsylvania Vending Program. In minute detail, the American Milk Review holds up to the nation the results of this Pennsylvania campaign in automatic merchandising of milk.

School Milk Program

Through a general program of stimulation, the Commission has developed a more acute consciousness on the part of milk distributors of the State to the remarkable possibilities available to their sales force by expanding the National School Lunch and School Milk Programs, in cooperation with a special crew of men employed by the Governor as a motivating team in the Department of Public Instruction. Total reimbursement by the Federal government to the milk industry in Pennsylvania has been increased from slightly more than $600,000 to two and one-half million dollars for the current school year. Now that the Department of Internal Affairs has authorized the new third-quart container and the Commission has priced this unit, it appears to be within the range of immediate possibility for children to consume one-third more milk per unit and secure it through Federal subsidy for a nickel per unit.

On the farmer's side of the picture, the Commission is happy to report progress there, too. Patrons of the old school of agricultural economics believed that if a policy were followed whereby agriculture is allowed to operate undisturbed by government regulations, prices will settle themselves at a fair level. These economists fail to take into account the fact that other segments of our economy operate in a protected market. The national minimum wage law places a floor under labor, and that is an important factor in the farmer's operating cost. The giant automobile industry is controlled by a handful of industrial organizations. Tractors and farm machinery are equally confined to a few industrial giants. Whether by collusion, or general understanding, the equipment a farmer uses to till his soil or carry his product to market is held at a high price level, and if a farmer is to compete in an economy so closely governed, it is highly essential that government must assure agriculture a compensating guaranteed price level.

These are the responsibilities of the Pennsylvania Milk Control Commission, and I can report to you that the level of farm income in Pennsylvania has been held above the national average in the immediate past. Through general price orders, long overdue, the Commission was able to add $14,000,000 to the dairy farmers' income during the year 1957. It should be clearly understood that this was no arbitrary decision on the part of the Milk Control Commission. This accomplishment was made possible because the Commission took the initiative more than a year ago to have farmers prepare their own testimony for public hearings. Through the instrumentality of Rev. R. L. Cocklin of Shippensburg, and more recently by Charles D. Armstrong of Susquehanna County, county agents have been enlisted in a general program of education, whereby cost-of-production studies were introduced by farmers themselves in testimony presented to the Commission.

Milk for Better Breakfasts

RESULTS of nationwide nutrition surveys and scientific studies have indicated that growing numbers of Americans are eating poor breakfasts, and in many cases, none at all.

In countless American homes the old-fashioned leisurely breakfast, consisting of a variety of nutritive foods, has been shelved, giving way to the inadequate "alarm clock" breakfast, juice, coffee and cereal.

At the recent National Food Conference, Vice-president Nixon pointed out that "only 12 per cent of the people of the United States, according to statistical studies, eat what we would call a good breakfast. About 62 per cent eat one which is not adequate at all, or a poor breakfast."

Charles B. Shuman, President of the American Farm Bureau Federation, warned "there is a lack of balance, not only in the kind of food the public eats, but also in the way it is eaten. The matter of skipping breakfast, for instance, is highly injurious to body health."

Breakfast Skippers

The trend towards diminishing breakfasts is not limited to adult eating habits. One survey conducted among 1,185 Pennsylvania school children, showed that more than 30 per cent skipped at least one breakfast in the survey week. Only 40 per cent ate what nutritionists considered a good breakfast—although 85 per cent of them revealed that, if given their choice of breakfasts, they would have chosen well.

Recent surveys in Iowa, Connecticut, Montana and Maine repeat essentially the same findings. Adults, less accessible to survey questioners, have had their breakfast habits less systematically charted, but the children at school tell the surveyors what parents eat, and the grownup diets reveal corresponding deficiencies.

In answer to the homemaker's question—what is a good breakfast?—the U. S. Department of Agriculture advises: it yields raw materials for body-building and repair and to maintain health; it provides fuel for body energy; it tastes good. The good breakfast furnishes one-quarter to one-third of one's daily caloric and protein intake, provided by foods that are rich in minerals and vitamins, as well as in energy and protein.

Dr. Charles Glen King, of the Nutrition Foundation, made this comment on the subject of good breakfasts: "Since calorie requirements vary with the individual, no hard and fast rules can be set forth to take care of everyone, but it's pertinent to point out that fruit or fruit juice, milk, bread and butter and bacon and eggs—or cereal—make a breakfast that will keep you going at top efficiency until lunch."

In one scientific study conducted to determine the value of good breakfast habits, controlled diets were served to volunteers 12 to 82 years of age. Later, during the morning, these men, women and children were tested for reaction times, neuromuscular tremors, grip strength and endurance, maximum work rate and output, and oxygen needed to perform specific amounts of work.

Decreased Efficiency

The results: No breakfast, decreased efficiency; light breakfast (300 calories), improved efficiency contrasted with no breakfast. A 750-calorie breakfast compared with a heavy 1,200 calorie one showed that 75 per cent of the people did significantly more work in the late morning after the medium (750-calorie) breakfast.

Teachers have reported that well-breakfasted students in morning classes are more attentive. Lassitude and slow learning in the classroom, as well as tremors and slowed decision-making discovered in laboratory tests, are associated with low blood sugar levels, the result of a poor breakfast. A large number of morning industrial accidents have been blamed on light or skipped breakfasts. The United States Air Force has sent a leaflet to Air Force wives urging them to fortify their flying husbands with good breakfasts before sending them off.

One of the essential breakfast foods recommended by leading nutritional authorities is milk. Professor Lola Dudgeon, a food specialist at Cornell, told an audience that milk was vital at every meal, but breakfast is about the most neglected meal of the day. "It takes a good breakfast, with plenty of milk," she said, "to start off the day with that 'top of the morning' feeling.

"It's shocking to realize," she continued, "that 15 per cent of our nation's school children go off to school without breakfast at all. Yet, a good breakfast with a glass of milk can make all the difference in school marks, in rate of growth, and in the child's general health. As for the homemaker, if she's had a glass of milk with her breakfast, she won't need that 10 o'clock coffee break to pep her up until noon."

A glass of milk at breakfast enriches that meal with a variety of important nutrients and particularly with protein. The protein goal at breakfast, as stated above, is a quarter to a third of one's daily protein intake. Protein foods differ in their usefulness to the body because they differ from one another in composition.

Milk Protein

The protein of milk is efficiently used by the body because of its particular combination of amino acids (the building blocks of body proteins as well as food proteins). When milk is combined with cereals, vegetables, or other animal food products, the total protein value of the meal is frequently enhanced. This is because the different foods contain relatively different amounts of the various amino acids available for use by the body.

As stated in a recent article by Edward Karpoff, a U. S. Department of Agriculture economist, protein is valuable in the morning because "the food constituents that stick to the ribs are proteins and fats.

"Slow to digest, they release 'sugars' to the blood in a steady stream, sustaining the blood sugar level in the crucial period from three to five hours after eating—the period when eaters of light breakfasts are standing three-deep at the snack bar."

In short, milk completes the breakfast meal by supplying important nutrients to sustain energy and efficiency throughout the morning.

(Certified Milk Magazine)

Sandra Sue Stout
American Dairy Princess

Sandra Sue Stout

American Dairy Princess

FROM a group of 23 of the nation's prettiest dairy farm girls, each the reigning beauty of her home state's dairy industry, 18-year-old Sandra Sue Stout of Piedmont, Okla., was chosen in October, 1957, to be the American Dairy Princess. The vivacious dairyman's daughter, destined to become the best-known personality in the dairy industry during the current year, bears a regal load of responsibility along with her new title. As the representative of the nation's dairy farmers and their advertising and sales promotion organization, the American Dairy Association, she is involved in a heavy schedule of personal speaking engagements, radio and television appear-

(*Please turn to page 1135*)

Oregon Invitational Sale

By Elmer J. Meadows

Meadowmarsh Louise Novelty, top of the Oregon Invitational Sale, purchased by Albert L. and Dorothy N. Hawn, Leaburg, for $875. In the background, A. L. Hawn; Irene Dynes, Mt. Vernon, Wash., consignor; Mrs. and Mr. William Herinckx, Banks, contenders, and Wilmer Lyon, Junction City, at the halter.

The Oregon Invitational Guernsey Sale was held on April 19 at the Multnomah County Fairgrounds, Gresham. About 300 breeders and their friends from Washington, Idaho and Oregon attended the sale. The cattle had been carefully selected by Dick Lyon, Prairie Bloom Farm, Junction City, sale chairman. He was accompanied by Hans Leuthold, Wilsona Farm, Tillamook. The cattle were excellently fitted and made a very pleasing picture in front of the beautifully decorated ring and background, which was done by M. C. Fleming, Boring, who has decorated so many rings during the past 20 years.

The 34 head sold for a total of $18,535, an average of $545.15, and all except two were purchased by Oregon buyers. Twenty-five out of the 34 head went into herds producing Golden Guernsey milk.

High cow, Meadowmarsh Louise Novelty, consigned by Irene Dynes, Riverview Farm, Mt. Vernon, Wash., sold to Albert L. and Dorothy N. Hawn, White Water Ranch, Leaburg, for $875. Contending bidders were Mr. and Mrs. William Herinckx, Banks. Irene Dynes purchased this cow in the Washington Junior Sale two years ago. She is by Chicona Novelty's Knight and out of Meadowmarsh Louise, with a top DHIA record of 11710 — 579 — Jr4 — 311 — 2x, a granddaughter of Bear Canyon's Monitor. Mr. and Mrs. Hawn purchased two head for a total of $1,475.

Second high animal was a bred heifer, Western Glow F. Dairymaid, consigned by Western Glow Farms, Inc., Bow, Wash., and purchased by Mr. and Mrs. Lon Kinnaman, Jr., Aloha, for $750. Contending bidder was Everett Russell, Wapato, Washington. "Dairymaid" is by Coldspring's B. R. Forcaster and out of River Road Royal's Debbie (E), with a top record of 10739 — 628 — 7yrs — 305 — 2x— DHIA.

Third high animal was Idacrest B. Pamela, a bred heifer consigned by Robert S. Davis, Kuna, Idaho. She was purchased by Alex Cruickshank, McMinnville, for $740; contending bidder was George M. Dynes, Mt. Vernon, Washington. "Pamela" is an own daughter of Nyala Ermine's Bonanza and out of Ivan's Pricilla (VG '49, E '50) with nine records, top of 11590 —595—7yrs—305—2x in DHIA.

The largest buyers in the sale were Mr. and Mrs. William Herinckx, Banks, who took five for a total of $2,435. They are producers of Golden Guernsey milk for Alpenrose Dairy, Portland. Second largest buyer was Francis Hertel, Cornelius, buying three head for a total of $1,650. He is also a producer for Alpenrose Dairy. Bidding was active throughout the sale, and several left looking for cows.

Col. R. E. (Bob) Stanley, Paramount, Calif., was auctioneer, assisted by Roy Benson, Hillsboro. Robert S. Davis, Kuna, Idaho, interpreted pedi-

Western Glow F. Dairymaid, second high at the Oregon Sale, purchased by Mr. and Mrs. Lon Kinnaman, Jr., Aloha, for $750. In the background, E. M. Russell, Wapato, Wash., contender; Mrs. Lon Kinnaman, Jr.; Ben Friedrichs, Bow, Wash., consignor, and Lon Kinnaman, Jr.

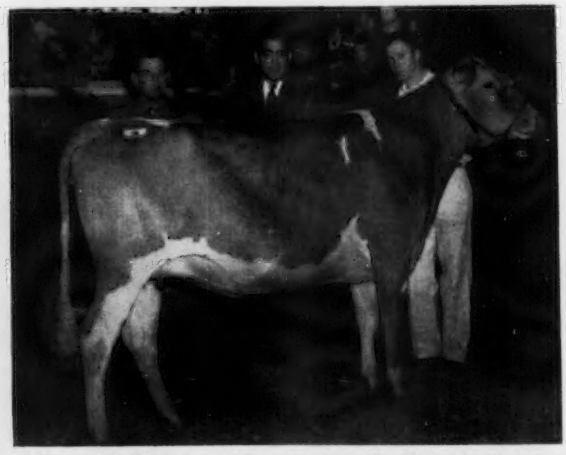

Idacrest B. Pamela, purchased by Alex Cruickshank, McMinnville, for $740, third high at the Oregon Sale. In the background, Robert S. Davis, Kuna, consignor; R. E. Stanley, Paramount, Calif., auctioneer, and Wilmer Lyon at the halter.

grees, and Ben Newell, secretary of the Oregon G. B. A., Salem, passed the slips. Herb Howell, Astoria, treasurer of the Oregon G. B. A., clerked.

For the eighth year, Wilmer Lyon, Prairie Bloom Farm, Junction City, and Averill Hansen, Junction City, cared for the cattle in the barn. They were assisted by Solon Spencer, senior dairy student, Oregon State College, Corvallis. Dick Lyon, chairman of the sale committee, was on hand at all times to take care of the many details required for a successful sale.

The pre-sale banquet was arranged by A. W. Henry, Heatherbrae Farm, Oregon City. Mr. Henry also took care of the pre-dinner social hour. Walter Holt, manager of the Pacific International Livestock Exposition, Portland, was master of ceremonies, and kept everyone on the edge of their seats throughout the evening. The banquet was held at the East Wind Cafe, Gresham. GOLDEN GUERNSEY milk was furnished by Charles Eckelman, Fairview Farms, the oldest distributor of GOLDEN GUERNSEY milk in the Pacific Northwest.

Following is the sales list:

Joe and Irene Beeler, Tillamook, Ore.	
Riverview Cascade's Destiny	$600
Ronald J. Beeler, Tillamook, Ore.	
Brownies Farms Lucy	560
G. W. Bond and Son, Junction City, Ore.	
Wilsona September Lady	700
Da Ri Lee Princess Darla	435
J. Buford Brown, Woodburn, Ore.	
Valley View Peerless Topsy	435
Elrason L. Dawn	700
Alex Cruikshank, McMinnville, Ore.	
Idacrest B. Pamela	740
Prestdale Vic's Loreli	535
M. C. Fleming, Boring, Ore.	
Valley View Defenders Bess	500
Valley View Defender's Goldie	485
Schuyler and Andrew Fletcher, Tillamook, Ore.	
Dari-Dale Elsie	485
Neil Gribskov, Junction City, Ore.	
Maple Brook's Marvel	435
Charles R. Harrold, Creswell, Ore.	
White Water Cindy	385
Albert L. and Dorothy N. Hawn, Leaburg, Ore.	
Meadowmarsh Louise Novelty	875
Prairie Bloom Doug's Clover	600
Mr. and Mrs. William Herinckx, Banks, Ore.	
Vanher H. Amy	375
Rebob French Lustre	450
Riverview Cascade's Dolores	550
Cla-ore Wayfarer's Moondust	600
Valley View Bond's Garnet	460
Francis Hertel, Cornelius, Ore.	
Mammoth Maples Eva	425
Wilsona Distinct Pearl	575
Valley View Elder's Lea	650
Mr. and Mrs. Irvin Houston, Portland, Ore.	
Denny-Dale Darlene W.	650
Mr. and Mrs. Lon Kinnaman, Jr., Aloha, Ore.	
Graysmarsh Noble Sugar	560
Western Glow F. Dairymaid	750
Mrs. Lon Kinnaman, Aloha, Ore.	
Graysmarsh M. Arletta	600
Hans Leuthold, Tillamook, Ore.	
Chukluck Merrilady	700
Elrason Gayette	500
P. K. Nelson, Medford, Ore.	
White Water Colonel's Jill	450
L. W. Power, Burlington, Wash.	
Tideland Hedson's Holly	525
Jens Reerslev, Junction City, Ore.	
Linn Valley Monarch's Susan	385
Elrason Bonnie	435
E. M. Russell, Wapato, Wash.	
Ridder Farms Elvins Queen	425

Washington 4-H and FFA Guernsey Heifer Sale

By ELMER J. MEADOWS

THE 12th Washington 4-H and FFA Guernsey Heifer Sale was held on April 12 at the Evergreen Classic Fair building, Mount Vernon, Washington. Over 200 juniors, with their parents and leaders, attended and bid actively. The 20 registered heifers were sold to 18 juniors for a total of $4,510, an average of $225.50. Five were purchased by FFA members and 15 by the 4-H Club members. Jim Crabtree, Custer, paid top money of $420 for the consignment from Floyd Sandell, Bellingham. The contending bidder was another FFA boy, Gary Henry, Bellingham. Jim bought two heifers for a total of $610 to become the largest buyer in dollars. Second high heifer was Fer Manor Cavaliers Regina, for which Merrill Burnett, Arlington, paid $340. Contending bidder was Albert Lyon, Mount Vernon. "Regina" was consigned by Jim Ferguson, Mount Vernon.

Two heifers were bought by out-of-state juniors. Jack Davis, Kuna, Idaho, paid $300 for Far West Fore Cora, consigned by Charles A. Damon, Bow. Contending bidder was Wayne Miller, Burlington. Dale Kinnaman, Aloha, Ore., paid $290 for Western Glow Master's Duchess, consigned by Western Glow Farms, Inc., Bow. Mickey Lovgreen, East Stanwood, was the only other boy to select two heifers and his pair cost $380.

Joe Damon, Far West Farm, Bow, was sale chairman and selected all the heifers. The Skagit County Guernsey Cattle Club, under the leadership of Herb Ekstran, Brockwell Farm, Bow, made all the local arrangements, which included a pre-sale banquet honoring County 4-H and FFA winners from all parts of the State. Over 100 attended the dinner.

Top heifer of the Washington 4-H and FFA Sale, purchased by Jim Crabtree, Custer, for $420. In the background, Joe Damon, Bow, sale chairman; Gary Henry, Bellingham, contender; Floyd Sandell, Bellingham, consignor, and Jim Crabtree.

Auctioneer for the sale was L. C. Huewitt, Sedro Woolley, who was assisted by John Sargent, County Extension Agent, Mount Vernon, and Willard Winters, Extension Dairyman, Pullman. L. W. Power, Chukluck Farm, Burlington, read pedigrees, and Ron Power, dairy student from Washington State College, Pullman, passed slips. Leading the heifers in the ring were John Hollenbeck and Darrell Wills, local junior Guernsey breeders. Charles H. Grewe, Valley Gem Farms, Arlington, clerked the sale.

Following is the sales list:

James Burnett, Arlington, Wash.	
Golden Terra Pauline 2d	$275
Merrill Burnett, Arlington, Wash.	
Fer Manor Cavaliers Regina	340
Jim Crabtree, Custer, Wash.	
North Gate Ranchero's Mina	190
Heifer	420
Jack Davis, Kuna, Idaho	
Far West Fore Cora	300
Irene Dynes, Mt. Vernon, Wash.	
Brockwell F. A. Mollie	220
Dean Hayes, Bow, Wash.	
Denny-Dale Boy's Hanna	135
Dale Kinnaman, Aloha, Ore.	
Western Glow Master's Duchess	290
Gerald Kytola, Brush Prairie, Wash.	
Chukluck Pamela	180
Malcolm Lawty, Arlington, Wash.	
Graysmarsh Noble Bugle	305
Marlin Lenssen, Lynden, Wash.	
Will-O-West Emblem's Dotty	125
Marion Lovgreen, East Stanwood, Wash.	
Straits View's Duchess	190
Mickey Lovgreen, East Stanwood, Wash.	
Delphi Dell General's Rosebud	230
New Haven Marvel Princess	150
Albert R. Lyon, Mt. Vernon, Wash.	
Valmark Lucky Maryann	180
Kenneth W. Lyon, Mt. Vernon, Wash.	
Rozelyn Prom Dorcas	160
Gary Navert, Burlington, Wash.	
Western Hills Augusta	200
Larry Norgaard, East Stanwood, Wash.	
Westward Emblem's Dot	230
Edward Snyder, Mt. Vernon, Wash.	
Riverview P. D. Princess Ilona	200
Frank Vande Werthorst, Jr., Oak Harbor, Wash.	
Claire Haven F. Effie	190

131st Special Sale

Lancaster, Pa., April 17

Sale managed by the Pennsylvania G. B. A., Harrisburg, Pa.

SUMMARY

61 Head	$18,570	Average $304.43
5 Bulls	$ 1,450	Average $290.00
56 Females	$17,120	Average $305.71

Top Bull: LAKE LOUISE KING'S WOODSMAN $380
Sire: Lake Louise Coronation King
Dam: Maywood C. Cinnamon
Consignor: Raymond Goeringer, Dallas, Pa.
Purchaser: C. L. Turner, Frederick, Pa.

Top Female: OLLASSES ROYAL CORONET $620
Sire: McDonald Farms Fore Royal Lad
Dam: Ollasses P. Princess Coronet
Consignor: Francis Ginn, Dickerson, Md.
Purchaser: E. E. Lehman, Hellam, Pa.

Other animals selling for $350 or more:
Otis R. Dodson, Harrisburg, Pa.
Gwynllan King's Fiancee $375
Joseph H. Hess, Mechanicsburg, Pa.
Golden Harvest Rose Gladys 430
Norwood R. Holstein, Schwenksville, Pa.
Gwynllan High Betha 380
E. E. Lehman, Hellam, Pa.
Bethany H. A. Honor Joan 355
Robert Moses, Limerick, Pa.
Ollasses Prediction Fawn 390
Pleasant View Farms Dairy, St. Thomas, Pa.
Cloverland Farms Buttercup 350
Lansdowne Golden Kara 350
Mary Quartuccio, Norristown, Pa.
Tenra Tippy and Calf 355
Rutter Brothers, York, Pa.
Ollasses Royal May 435
Samuel B. Shiffler, Hummelstown, Pa.
Lauxmont Tomahawk Cheyenne 350
Rocky Knoll Aline Lee 375
King Jeffrey's Rocket 400
Mordington May Royal's Ann 355
Elmer U. and Melvin R. Stoltzfus, Ronks, Pa.
Northern Martha 350
Henry Tubman, Center Valley, Pa.
Ollasses Prediction Fan 365
Lake Louise Dancer's Alvina 400
Zeth Weaver, Greensboro, Md.
Bethany W. A. I. A. Dime 365
Clair H. Witmer, Willow Street, Pa.
Bethany Favor's Doris 360

9th Sire and Eastern States Bred Heifer Sale

THE ninth Guernsey Sire Sale and the Eastern States Bred Heifer Sale was held at the Exposition Grounds, Springfield, Mass., on May 1. A grand lot of young bulls, that had been carefully selected from proved bloodlines and good cow families, were well presented. Twenty bulls, sold in groups of three, choice not privilege, brought $6,905, an average of $345.25. The first group included the top bull, Flying Horse Betty's General, consigned by Sumner Pingree, South Hamilton, Mass., that sold to Chester Goodfield, Hardwick, Mass., for $625. The second high bull, Golden Harvest Sheik's Fame, was in the third group offered. "Fame" was consigned by F. W. McCann and Joseph E. Adams, Bridgewater, Conn., and purchased by Guy McFarland and Sons, Indianapolis, Ind., for $600. The fourth group of bulls offered brought out the third high bull, Wyno Dancing Jingler, consigned by Alvin R. Bush, Muncy, Pa., and purchased by Guy McFarland and Sons, Indianapolis, Ind., for $525.

The bred heifer sale, held following the sire sale, consisted of a uniform group of well-bred individuals which were appreciated by the buyers. The 38 head brought $14,280, an average of $375.79. Topping the bred heifers was Douglaston Honor's Mary, consigned by Dorothy M. Barclay, Pulaski, N. Y., and purchased by Darwin Morse, Richmond, Mass., for $775.

Katherine Salter, Colchester, Conn., purchased the second and third high heifers, which included Mulhocaway Lovely Valerie, consigned by Lloyd B. Wescott, Clinton, N. J., that sold for $625, and Highfield Lady Dawn, consigned by Rodney O. Unz, Sharon, Conn., that brought $520.

The sale was managed by Dunn and Harwood, Cordaville, Mass., and Schoharie, New York. E. M. Granger, Jr., was the auctioneer and Oscar D. Crabtree worked the ring.

Following is a list of animals selling for $350 or more:

Sire Sale

Gilbert Farrington, West Willington, Conn.
Fairlawn D. A. Reliance $470
Chester Goodfield, Hardwick, Mass.
Flying Horse Betty's General 625
L. C. Goss, St. Johnsbury Center, Vt.
Vallemar Dimple's Nugget 380
T. G. Hanney, Waterford, Conn.
Coldspring's King's Comet 350
Guy McFarland and Sons, Indianapolis, Ind.
Lake Louise R. S. Rex 350
Wyno Dancing Jingler 525
Golden Harvest Sheik's Fame 600
Dumar Farm Flame's Count 350
Eugene Rainville, Norwich, Conn.
Hanover Hill Butterfinger 400
Dana R. Scutt, Cuba, N. Y.
Deep Lake Flash's Royal 500

Bred Heifer Sale

Bartholomew Brothers, Wallingford, Conn.
Chedco King's Melinda 450
Golden Harvest Beda 380
James D. Berry, Jr., Titusville, Pa.
Douglaston Honor's Garnet 480
Alfalfa Farm Mixers Faithful 360
Greystone Actorine's Viola 400
F. Sheffield Faulkner, Wilton, Conn.
Auer Performer's C. Bobolink 400
Vallemar Nugget's Ida Sue 500
Mainstone Precious Lady 360
David Harper, Leominster, Mass.
Hanover Hill Pre. Dorothy 370
Elmhaven D. G. Olive 450
David A. Kelley, Bangor, Maine
Flying Horse G. R. Dottie 500
H. P. Kendall, Sharon, Mass.
Elm Crest Commander's Hilda 360
E. L., W. A. and L. H. MacKenzie, Keene, N. H.
Begeacres Pharaoh's Ellie 410
Begeacres Pharaoh's Bella 410
Darwin Morse, Richmond, Mass.
Douglaston Honor's Mary 775
Katherine Salter, Colchester, Conn.
Highfield Lady Dawn 520
Green Meads Travler's Philipa 370
Mulhocaway Lovely Valerie 625
Dana R. Scutt, Cuba, N. Y.
Forges Romulus Bonnie 440
Francis Wilson, Lee, Mass.
Auer Performer's M. Bessie 400
Edgewood P. Anita 410

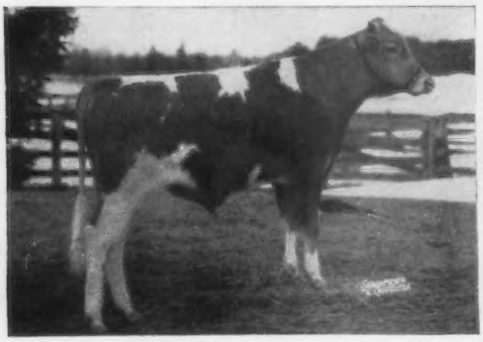

Flying Horse Betty's General, top at the Ninth Guernsey Sire Sale, consigned by Sumner Pingree, South Hamilton, Mass., and sold to Chester Goodfield, Hardwick, Mass., for $625.

New Jersey 4-H and FFA Judging School and Calf Sale

BY LOUIS GOEDECKE

THE annual 4-H and FFA Judging School and Heifer Sale sponsored by the New Jersey G. B. A. was held on Saturday, April 19. The excellent facilities of Belle Terre Farms, Inc., Freehold, made it possible for over 150 youngsters to participate in a very successful program. F. W. Nolan, President of Belle Terre Farms, Inc., was a gracious host, supplying everyone with a delicious luncheon. GOLDEN GUERNSEY milk was supplied by Wardell's Dairy, of Neptune. Special mention should be made of Bob Witmer, manager of Belle Terre Farms, and his men for the excellent way in which they presented the cattle and handled the program. Mother nature also contributed greatly by supplying a beautiful warm, sunny, spring day.

The Judging School got under way at 10:00 a. m., with William M. Nulton, Jr., and Louis Gruninger, field secretaries of the New Jersey G. B. A., handling the classes. Merton B. Sowerby, manager of Woodacres Farm, Princeton, was the official judge, assisted by Prof. B. R. Baumgardt of Rutgers University.

Mr. Sowerby brought out the Excellent cow, Mt. Ephraim Country Ramona (E, 1956 and 1957) to demonstrate what we are looking for when judging cattle. He went over the various points that are listed on the score card, and answered questions. This resulted in a very beneficial discussion to all.

The first class of the day, a group of five two-year-old Guernseys and all in milk, was then paraded before the group, and everyone was given sufficient time to judge the class. Mr. Sowerby placed Glengeran Daylo's Reta, a very strong daughter of Fairlawn Actor's Daylo, at the top. In 156 days, she made 6543 lbs. of milk and 300 lbs. of fat on 2x milking. The next

class, a splendid group of three-year-olds, with one cow showing dry, was brought in so that the youngsters could learn to evaluate a dry cow in comparison to fresh and milking cows. Mulhocaway Lovely Sprite was selected to start off this class. She has made 11528— 654 — Jr3 — 284 days—2x. "Sprite" was first three-year-old and a member of the three best females at the 1957 Eastern States Exposition. Her sire is Mulhocaway Butterfat Adonis, the well-known herd sire at Mulhocaway Farm.

The next class, also consisting of five animals, made an interesting group for the youngsters to work on. Beaulea Footprint's Lucile, a show cow, took first place. She had been first two-year-old at New Jersey in 1956, third two-year-old at the International in 1956, and first three-year-old at Maryland in 1957. She made 11614—598 — Jr2 — HIR — 305 — 2x. She has 10934 — 572 — Jr3 — HIR — 314 days—2x. The second place cow, and also a show cow, was Mulhocaway Lovely Viola, purchased in 1955 for $4,100. She was Honorable Mention All-American two-year-old in 1954, and has two records of over 400 lbs. on 305—2x and is now credited with 7430—395—HIR—206 days—2x.

The last class of the day consisted of eight aged cows, which gave quite a variation in age, but was a good class to judge. The "Lucile" and "Viola" cows were left in this class and placed second and third, with the Excellent cow, Mt. Ephraim Country Ramona, placing over them. "Ramona" was first three-year-old at New Jersey in 1956. She has a record of 450 lbs. as a Jr2 and 511 lbs. as a Jr3, both HIR—305—2x.

Mr. Nulton announced the decision of the Youth Committee to select four youngsters from 4-H and FFA to make a three-day trip to The American Guernsey Cattle Club at Peterborough, New Hampshire. This is a relatively new award sponsored by the New Jersey G. B. A., being inaugurated last year. The youngsters are selected on the basis of record-keeping, as well as all-around interest in Guernsey activities. Following are the winners: Martin Little, Sussex; Jane Archer, Asbury Park; Paul Counsellor, Salem; Fred Powell, Sewell, and Robert Stewart, Columbus.

Fred Powell, Sewell, N. J., purchaser, and Ideal's Roland's Joan, top of the New Jersey 4-H and FFA Calf Sale at $425. Through the generosity of Mr. Tanis, consignor, Fred finally paid only $100 for "Joan."

Robert S. Smith, F. W. Nolan and Wm. M. Nulton, Jr., at the New Jersey 4-H and FFA Judging School and Sale at Belle Terre Farms, Inc., Freehold.

Following the lunch hour, Harold Verity, manager of Mulhocaway Farm, led an informative discussion on the care and preparation of an animal for the show ring. Mr. Verity is well experienced in showing cattle at many of the eastern shows and at both the National and International shows. Many of the youngsters are in need of advice from experienced showmen, and it is certain that many of them benefited from this discussion.

Harry M. Pate, of the Pate Sales Company, who volunteered his services, proceeded with the 4-H and FFA Calf Sale, sponsored by the New Jersey G. B. A. and its Youth Committee under the chairmanship of Dr. J. Ellis Croshaw, Jr., Orchard Crest Farm, Wrightstown. Nine calves were selected from the following breeders: Belle Terre Farms, Inc., Freehold; Mr. and Mrs. Clifford L. Conover, Hightstown; Paul E. Adams, Medford; Russell Prickett, Marlton; Jacob Tanis, Augusta; Dr. J. Ellis Croshaw, Jr., Wrightstown; Anthony Clemente, Salem; Lloyd B. Wescott, Clinton, and Atherton W. Hobler, Princeton.

Mr. Zoltkin, of Freehold, was the auctioneer. The nine animals sold for a total of $1,635, an average of $181.67. After the sale was over, Mr. Pate made a surprising and pleasing announcement concerning the calf consigned by Jacob Tanis of Ideal Guernsey Farms, Augusta. Mr. Tanis specified that his animal be sold last and that the purchase price be no more than $100. The youngsters bidding on the calf did not know of this until after the animal had been sold. The Ideal calf brought the highest price, $425, bid in by Fred Powell, Sewell. Needless to say, Fred was very happy to learn that he only had to pay $100 for the calf. Mr. Tanis is to be complimented on his generosity and splendid cooperation and interest in the young people.

Following is the sales list:

Edwin R. Adams, Medford, N. J.	
Crestview Sylvia Lorene	$110
James L. Gibbs, Neptune, N. J.	
Belle Terre Peerless Dimple	180
Gerald S. Huke, Point Pleasant, N. J.	
Flora Lea Phelanor	100
Elaine Nelson, Lakewood, N. J.	
Mulhocaway Butterfat Song	110
Fred Powell, Sewell, N. J.	
Conover's Melba Iris	100
Ideal's Roland's Joan	425
Mannington Creek Lilita	100
Stanley L. Schanck, Jr., Freehold, N. J.	
Haddon's J. Kathleen	360
Woodacres Valiant Lee	150

Scene at the New Jersey 4-H and FFA Judging School.

Idaho Invitational Sale

By Elmer J. Meadows

The Idaho Invitational Sale, held on April 28, at the Fairgrounds, Boise, Idaho, was one of their best. The 34 head sold for a total of $28,650, an average of $842.65. This was almost $200 above last year's sale, which averaged $655.63. Bidding was active, and breeders were present from all the western states, New York, and Connecticut.

Ten head sold for $1,000 or more, with a top of $1,500 paid by Joe Pritzl, Fruitland, for River Road Hollistar's Joy, a bred heifer consigned by James P. Olson, Mt. Vernon, Washington. Contending bidder was Robert S. Davis, Kuna. "Joy" is by Lake Louise Rose Hollistar, a son of Rockingham Refresh, and out of River Road Jewel (VG), with a top record of 11644—640—7yrs—333—2x—DHIA, dam of three tested daughters and three more to be tested when they freshen.

Second high was Idahope Steadfast's Rosalind, a three-year-old bred

and consigned by Fentress H. Kuhn, Boise. Henry I. Christal, Hanover Hill Farm, Yorktown Heights, N. Y., was the successful bidder at $1,450. The contender was Ben Friedrichs, Western Glow Farms, Inc., Bow, Washington. "Rosalind" is by Locust Grove Merit's Steadfast and out of Idahope's Rosamond (VG), with 9914—535—5yrs—HIR—305—2x. Mr. Christal was represented by his manager, Dave Younger.

This was the first Idaho sale with eastern consignments. Dave Younger selected the bred heifers and one fresh three-year-old. They were well received, with Lake Louise Dancer's Phyllis selling for $1,100 and two others for $1,000.

John Merryman, Sparks, Md., was auctioneer, Harold Steele, Gooding, was clerk, with Kelly Luce, Nampa, passing slips. Robert S. Davis, Idacrest Farm, Kuna, read pedigrees. Mr. Davis and Joe Pritzl, Westlynn Farm, Fruitland, were co-chairmen of the sale committee and selected the western consignments.

A pre-sale banquet was held the night before, with Jerry Tlucek, Nampa, master of ceremonies, doing a splendid job. Jerry is a new Guernsey breeder, and was the largest buyer at the sale, taking three head for a total of $2,100.

The after-sale party was held at the Bosque Center, and James P. Olson, Mt. Vernon, Wash., consignor of the top cow, furnished refreshments for the social hour.

Following is the sales list:

Lawrence Allen, Bend, Ore.	
Rhodenbaugh's Count's May Rose	$500
R. E. Banderob and Sons, Worden, Mont.	
Far West Fore Pansy	825
Graysmarsh Noble Astor	1,100
Eunice Bernhard, Stepney, Conn.	
Far West Fore Gloria	625
Roy K. Boggs, New Plymouth, Idaho	
Golden Harvest C Sylvia	925
A. C. and C. H. Bosch, Nyssa, Ore.	
Valley Pride's D. Sweetheart	500
Orville L. Brown, Woodburn, Ore.	
Rosalayn Mistress Jo	625
Henry I. Christal, Yorktown Heights, N. Y.	
Idahope Steadfast's Rosalind	1,450
Charles A. Damon, Bow, Wash.	
Hanover Hill Jingle	1,000
Robert S. Davis, Kuna, Idaho	
Will-O-West Ballot's Dainty	875
Bren Bern Re Donate	1,000
Deep Lake Farm, Lakeville, Conn.	
Hawl Jun Clarabell	1,000
George M. Dynes, Mt. Vernon, Wash.	
Kenmax Major's Lollie	875
Fred Grosskop, Billings, Mont.	
Westlynn Princess	975
Idacrest Royal Phyleta	1,000
Fentress and Mary Kuhn, Boise, Idaho	
Dari-Dale Nipa	800
M. and H. Lancaster, Sequim, Wash.	
Diversified Doug Genella	775
L. L. and R. L. Lincoln, Parma, Idaho	
Riverview Cherub's Clora	525
William E. Marsh, Cornelius, Ore.	
Lake Louise Dancer's Phyllis	1,100
Great Elm B. Pam	675
F. K. Nelson, Medford, Ore.	
Western Glow Designer's Lanet	875
Joe S. Payne, Vale, Ore.	
Western Glow F. Lorna Ann	525
Rudolph Peterson and Daughters, Buhl, Idaho	
Hanover Hill G. Cora	675
Cla-ore George's Marigold	650
Charles J. Pritzl, New Plymouth, Idaho	
St. Clair Actor's Mirth	800
Joe Pritzl, Fruitland, Idaho	
River Road Hollistar's Joy	1,500
W. G. Reed and Lester J. Lancaster, Sequim, Wash.	
Donna B.	975
Louis R. Spink, Melba, Idaho	
Lafair Acre's Samuel's Penny	500
Ward Stamm, Portland, Ore.	
Prestdale B. B. Relba	1,000
Jerry Tlucek, Nampa, Idaho	
Greenacres' Bonnie O'War	975
Vallehome Janetta's Janice	675
Greystone Odessa's Anne	450
Gerrit Vander Griend, Lynden, Wash.	
Mayrich Elly May	825
Western Glow Farms, Inc., Bow, Wash.	
Gross Acres Bing's Gennette	1,075

Idaho 4-H and FFA Heifer Sale

NINETEEN Guernsey heifers were sold to 4-H and FFA members at the 11th annual Idaho 4-H and FFA Guernsey Heifer Sale, held at Caldwell, Idaho, sponsored by the Idaho Guernsey Breeders Association.

Top price was paid for a heifer consigned by the association's president, Roy Boggs, New Plymouth. Karl Nelson, Kimberly, purchased the animal for $345.

Lee Edgerton, Kuna, bought a heifer from Charles Pritzl, New Plymouth, and Richard Tlucek, Nampa, purchased one from Robert S. Davis, Kuna, both heifers bringing $285 each.

Howard Harder, Buhl, was named the fitting and showing champion of the day—an event held prior to the sale. He received an award from the association.

Bud Grant, Caldwell, was auctioneer, with J. K. Luce, Nampa, clerk, and Robert S. Davis, Kuna, reading pedigrees. Other members of the sale committee were Paul Swan, Caldwell; R. L. Lincoln, Wilder, and Ernest Rupert, Nampa, along with U. D. Asumendi and Roy Boggs. Assisting were members of the Canyon county agent's office, C. D. Bechtolt, Grant Hall and Ralph Hart.

Following is a list of other purchasers:

Gary Clancy, Meridian. Consigned by Joe Pritzl, Fruitland, $140.

Kathleen Craig, Boise. Consigned by Fentress and Mary Kuhn, Middleton, $170.

Elizabeth Ann Dillon, Caldwell. Consigned by St. Clair Farm, Idaho Falls, $275.

Lee Edgerton, Kuna. Consigned by LaVerne Fairbanks, Boise, $180, and Elmer Huff, New Plymouth, $250.

David Ewing, Kuna. Consigned by Ernest Rupert, Nampa, $140.

LeRoy Huff, New Plymouth. Consigned by Lester and Ethelyn McComb, New Plymouth, $165.

River Road Hollistar's Joy, top of the Idaho Invitational Sale at $1,500. In the background, Joe Honour at the halter; James Olson, Mt. Vernon, Wash., consignor; Edith Olson; Joe Pritzl, Fruitland, purchaser; Donna Pritzl; Myrtle Davis, and Bob Davis, Kuna, contender.

Idahope Steadfast's Rosalind, second high cow at the Idaho Sale at $1,450. In the background, Joe Honour at the halter; Dave Younger, manager of Hanover Hill Farm, Yorktown Heights, N. Y., purchaser; Ben Friedrichs, Western Glow Farms, Inc., Bow, Wash., contender, and John B. Merryman, Sparks, Md., auctioneer.

Timothy Kuhn, Middleton. Consigned by Rudolph Peterson and Daughters, Buhl, $155.

Donald McClain, Castleford. Consigned by C. A. Harder, Buhl, $270.

Marilyn Moeller, Jerome. Consigned by Larry Matthiesen, Filer, $200.

Karl Nelson, Kimberly. Consigned by Frank Williams, Wilder, $135.

Charles J. Orr, Dietrich. Consigned by Lance Jensen, New Plymouth, $105, R. L. Lincoln, Wilder, $130, and Horace Meservy, Dietrich, $215.

Linda Swan, Caldwell. Consigned by Walker LaCrone, New Plymouth, $140.

Jerry Tlucek, Nampa. Consigned by Domingo Asumendi and Son, Nampa, $230.

The Maxim Sale

39 Head Average $1,020.51

GUERNSEY breeders from far and wide gathered at Holliknoll Farm, Franklin, Va., for the renewal of the Maxim Sale, held on Saturday, May 10. The 39 head sold for a total of $39,800, an average of $1,020.51 per head.

William Camp, owner of Holliknoll Farm, welcomed the large group. He paid special recognition to the consignors who so graciously opened their doors to the sales committee, and gave consignments from the tops of their herds.

W. W. Fitzpatrick, manager of Quail Roost Farms, Rougemont, N. C., spoke briefly on the influence the Maxims have had on the Guernsey breed, and went on to say that in the 14 years of previous Maxim Sales they had averaged over $1,100.

The sale opened with the Excellent consignment from Holliknoll Farm, Holliknoll Lucky Violetta. The bidding on "Violetta" was fast and furious, and finally settled into a three-way contest between Kenneth Tate, manager of Normandy Farm, New Augusta, Ind., W. K. Hepburn, Sr., representing J. C. Penney, Gallatin, Mo., and Allan Mims, Allan Manor Farm, Rocky Mount, North Carolina. The final bid of $6,600 was made by Kenneth Tate, Normandy Farm, with W. K. Hepburn, Sr., contending. "Violetta," classified VG in 1957 and Excellent in 1958, has 9987—540—Sr2—364—3x, 9763—600—Sr3—HIR—305—2x and is now on retest milking over 50 lbs. per day. She was first four-year-old and senior and grand champion, ARE, 1957. "Violetta" is by the proved sire, McDonald Farms S. Lucky Star, 32 daughters average 8228—427 (305—2x, ME), he a son of McDonald Farms Steadfast, out of McDonald Farms Gem, Excellent 1950, 14107—759—Jr4—365C—3x, dam of seven tested daughters. She is a daughter of Holliknoll Maxprince Viola, four consecutive records including 11785—705—Sr3—365C—3x, she by Holliknoll Maxim Prince, AR, out of Holliknoll Royal Ada, *15166—857—Sr2—365—3x and 16711—846—8yrs—365—3x.

Second place honors went to a twice Excellent daughter of Southampton Maxim, AR, Bayville Socute Oleander, bred and consigned by Bayville Farms, Inc., Norfolk, Virginia. "Oleander" went to Frances H. and Herbert J. Fox, Croasdaile Farm, Durham, N. C., for $3,100, with Dr. H. C. Carr, Guernsdel Farm, Chapel Hill, N. C., placing the contending bid. "Oleander" has 12435—603—Jr2—365—3x and is on retest as a Sr4 with 6720—301—156 days, 2x. She is by a son of Southampton Socute, 12656—573—G—3x, 14393—619—DD—3x, 20021—844—8yrs—365C—3x, (VG), and out of Wilburn Imperial Oleander, VG twice, with six records, including 12286—603—Jr3—365—3x.

Two of the three bulls consigned sold for $1,000 each. Holliknoll Coronet's Mercury, bred and consigned by Holliknoll Farm, was purchased by Walter L. Young, Rose Valley Farm, Franklin, Va., with Virgil "Pete" Miller, manager of Deerpath Farm, Franklin, Va., contending. The other bull selling for $1,000, Guernsdel Maxim Karl, bred and consigned by Dr. H. C. Carr, Guernsdel Farm, went to C. C. Vaughan, III, Deerpath Farm, Franklin, Va., with W. W. Fitzpatrick, manager of Quail Roost Farms, placing the contending bid.

Virginia and North Carolina each were represented by eight buyers. High buyer in number purchased was Bayville Farms, Inc., with seven head for a total of $6,875. C. C. Vaughan, III, Franklin, Va., purchased five head for $4,225.

The Southeastern G. B. A. played host to the entire group by serving refreshments and a lovely buffet dinner following the parade of cattle the night before the sale. A barbecue beef lunch was served before the sale, with the compliments of Holliknoll Farm.

Mr. Camp, Rowland Beauvais, the sales committee, and the entire Holliknoll staff are to be commended on the fine manner in which the cattle were handled and presented at the sale. As usual, everything was in tiptop shape.

The sale was managed by The Merryman Company, Sparks, Md., with John B. Merryman crying the sale and Louis in the box reading pedigrees. Assisting in the ring were George "Dutch" Snyder, Stewart Rivers and Tom O'Farrel, with Mrs. Stewart Rivers, clerk.

Following is the sales list:

(*Please turn to page 1139*)

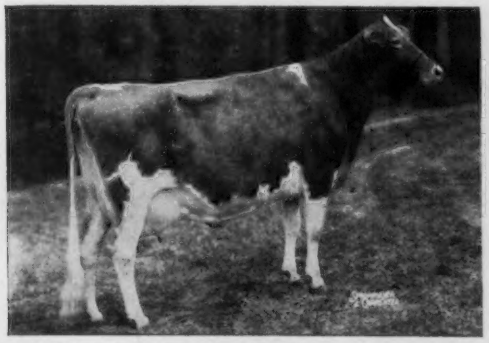

Holliknoll Lucky Violetta, top of the Maxim Sale at $6,600. "Violetta" was consigned by William Camp, Holliknoll Farm, Franklin, Va., and purchased by H. C. Krannert, Normandy Farm, New Augusta, Ind.

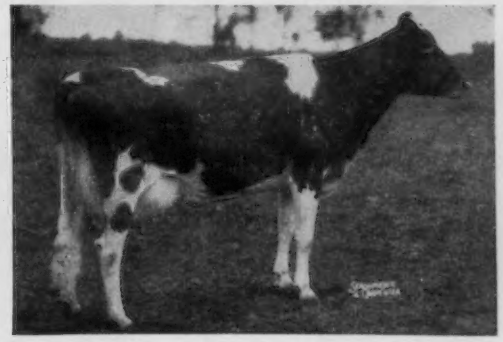

Bayville Socute Oleander, winner of second place honors at the Maxim Sale, selling for $3,100. "Oleander" was consigned by Bayville Farms, Inc., Norfolk, Va., and purchased by Frances H. and Herbert J. Fox, Croasdaile Farm, Durham, N. C.

Meetings...

California Annual Meeting

By A. W. Telfer

One of California's largest annual meetings, presided over by T. A. Knight, President, was held on April 12 at the Sacramento Inn in Sacramento when around 175 members and guests gathered.

The meeting has been considerably streamlined during the past four years, and this year, with full reports having been mailed to members, only brief accounts were presented at the meeting itself. Financially, the association is in sound condition, and charts were presented showing the percentage of income saved since 1947. This fluctuated from around eight per cent to a high in 1956 of over 48 per cent, with 35 per cent saved in 1957. The highest general working fund in the history of the association is now current, although income for 1957 was considerably less than in 1956. And members were warned that income for 1958 will be still lower than in 1957 because of dairies discontinuing the trademark. A substantial loss was registered when one producer-distributor was discontinued because of purebred disqualification. Breed promotion by the state association was touched upon, and it was announced that Guernsey juniors topped all breeds at the California State Fair.

The following directors were reelected: Ray Gambonini, Petaluma; Henry Krum, Fresno, and Clifford R. Knight, Bakersfield. Leading the association for the new year will be Wayne G. Stowers, Turlock, who is well known both as a dairyman and a turkey producer. He owns a herd of over 100 purebred Guernseys, producing Golden Guernsey milk for the Oakland Golden State Company market. Although no actual count has been kept, he is sure he has purchased over a billion turkeys during the years he was associated with Val-Chris, one of the large valley turkey producers associations.

The new Golden Guernsey Merchandising Program inaugurated last year was discussed, and Miss LeDean L. Walker was introduced. Also presented were Mr. and Mrs. Robert S. Boley, the association accountants.

Speakers included A. Wendell Fuhriman, The American Guernsey Cattle Club field representative from Logan, Utah, who urged attendance at the meeting in Miami, as well as stressing the high production of Guernseys on official test. Warren Vander Hule, who has been named Dairy Cattle Superintendent of the new Great Western Dairy Show in Los Angeles, spoke on the show. This is the only all-dairy show in the West, and will be held June 20-25.

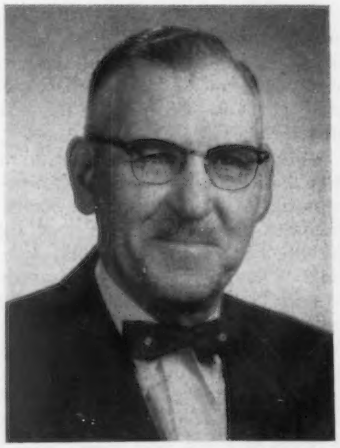

Wayne G. Stowers, Turlock, president of the California Guernsey Cattle Club.

The association was honored to have W. C. Jacobsen, California State Director of Agriculture, as guest speaker who brought greetings from Governor Goodwin J. Knight. Mr. Jacobsen prefaced his speech with these words, "It looks like the Guernsey cattle industry is quite some shucks itself! "Briefly, he said in one word that dairying is "tops" in California agriculture, although the state is universally known for its fruit production. California milk production per cow is 46 per cent over the national milk average, and a recent survey showed that 18 out of 20 units in the department of agriculture had some association with the dairy industry. Although dairy production costs have dropped from a year ago, distribution costs have risen. In the southern market alone the recent labor increase will account for an added $3,300,000 per year on distribution costs. He also stated that California's Dairy Industry Advisory Board doubled the volume of milk used in schools, through the school lunch program.

The meeting was in session from 5:30 p. m. until 7:00, at which time the group met for a social hour. Dinner was served at 8:00 o'clock, and cartons of Quality Dairy Gurn-Z-Gold were placed on the tables for those present to sample the new milk. Quality Dairy, in Chico, and Rockview Milk Farms, in Downey, are the first two dairies in the state to inaugurate the new trademark milk in California. Tables were attractively decorated and all the ladies received corsages. As is customary, the evening concluded with good, professional entertainment.

Special guests included, besides Mr. and Mrs. Jacobsen: D. A. Weinland,

Part of the group at the annual meeting dinner of the California Guernsey Cattle Club.

Chief of the Bureau of Milk Control; W. W. Woodburn, Manager, California Dairy Industry Advisory Board; Ed Paine, Assistant Manager, California State Fair, and Harrison Cutler, Livestock Superintendent; G. E. Gordon and Clem Pellisier, Dairy Extension Specialists, University of California; Donald Rahlmann, Superintendent of Official Testing, University of California; Hamilton Hintz, Agricultural Editor, McClatchy Newspapers and Broadcasting Company; Ray Rodgers, Farm Editor, Radio Station KFBK, and Dick Van Brackle, Sacramento Bee.

Chester County, S. C., Annual Meeting

By C. J. Jacobs

The Chester County, S. C., Guernsey Breeders Association held its annual meeting in Chester on April 9. Approximately 65 people, breeders and their wives, were on hand for the meeting. Ninety-eight per cent of the dairy cattle population in this county is Guernsey. In this unique organization, where the history of the Guernsey cow is as old as the history of the county itself, people are still concerned with improving their cattle and their entire farming operations.

W. T. (Goat) Betts, president, presided over the meeting, and in his amiable fashion entertained the group for several minutes with his stories and a mock letter to the Secretary of Agriculture. President Betts introduced W. L. Abernathy, Jr., a native of Chester and Executive Secretary of the South Carolina Dairy Association, who in turn introduced the guests.

D. C. (Pete) Wylie, county agent for Chester County, who serves as Secretary-Treasurer of the County G. B. A., gave a summary of the association's activities for the past year and the treasurer's report. One of the main projects accomplished by the organization during 1957 was to raise money for a new roof and other major repairs for the livestock barn at the fairgrounds. Mr. Wylie reported that the money earmarked for this project was used according to the direction of the association. During 1957, the organization adopted an award program for the highest milk production of a purebred cow in the county. There were five close contenders for this award—a sterling silver Guernsey jug—which went to A. Y. White, Great Falls, on the cow, Sonwick's Jule, that produced 13064 lbs. of milk on 2x milking. In announcing the program, Secretary Wylie expressed Mr. White's regrets for being unable to attend. Plans for the Chester County Sale, to be held on August 19, were also announced.

Robert Hemphill, U. S. Congressman from Chester, guest speaker of the evening, spoke to the group on the status of agriculture in America today. Mr. Hemphill, a young, aggressive man, gave a most enlightening speech, which included the effect of legislation on agriculture, the position agriculture holds in our nation's economy today, and some of the congressional thinking as to what must be done for our farm program in the future.

In adjourning, President Betts urged the Chester County folk to stay active in their county Guernsey organization.

MARYLAND DISTRICT MEETINGS

By A. M. MacKay

Old man winter hit Maryland the week five district meetings were scheduled. The result was postponements and later dates. In spite of this, a good attendance and much interest was in evidence at each meeting. Each district took the responsibility of arranging its own program, following the dinner meeting, and usually included entertainment and a guest speaker, following a brief business meeting. The support of local and state extension personnel is always appreciated at these meetings. For the first time, certificates for meritorious production, i.e. 25 per cent above the breed average in class, and for lifetime production were presented at the district meetings rather than the state meeting.

Cecil County

Cecil County had 52 people present, with Frank D. Brown, Jr., presiding. He was reelected, along with Clarence Brown, vice-president; Willard Clark, secretary-treasurer, and Lloyd Balderston, III, James H. Dodds and Mr. Baker, directors. Hubert Snodgrass, Jr., spoke on his trip to Waterloo with his calf that was a member of the Maryland State Junior Herd.

Del-Mar-Va

Herbert Wiley presided at the Del-Mar-Va meeting held in the Nelson Memorial Church. With 63 people present, this was their biggest and best meeting to date. Extension agents introduced were: Robert Grant and Roy Porter, Worcester; Allen Bryant, Somerset, and Robert Miller, Wicomico.

President Stevenson W. Close, right, chats with W. Clark Fleming, Jr., following the Baltimore-Harford District Meeting.

A show committee was appointed for the district show on July 16. Officers are: Herbert Wiley, president; Luther Huston, vice-president; Albert Bailey, secretary-treasurer; directors, Ben Stagg, Ben Potter, Carrol Huston, Lester Serman, Clarence Hartman and John Cowan.

Eastern Shore

The Eastern Shore meeting was held in the Epworth Methodist Church House. Dr. Richard F. Davis, Head of the Dairy Department, University of Maryland, was the guest speaker.

Officers are: John Fuchs, president; Sam Everett, vice-president; Robert Barton, secretary-treasurer; directors, Dr. Heinrich Brandt, John Fuchs, Seth Weaver, Jr., John Wright, Kent Price, William W. Clark, John L. Milne, Taylor Messix, Sam Everett, Charles Rathell, Jr., Cornelius Mulder and William Moore.

Baltimore-Harford

W. Clark Fleming, Jr., Bayville Farms, Norfolk, Va., spoke to the 90 people present at the Baltimore-Harford meeting held at Jacksonville. Hubert Snodgrass, Jr., and George Debnam, Jr., told of their experiences on the trip to Waterloo and Chicago.

The following officers were elected: Stevenson W. Close, president; Talmage Carico, vice-president, and E. F. Ortman, Jr., secretary-treasurer. Directors are: George Debnam, Hubert Snodgrass, Ronald Jones, Marion Carter, Herbert Kelso and Timothy Magness.

Carroll County

Earl Beard was chairman for the Carroll County meeting held at Taneytown, with Carl Weant, secretary-treasurer. George Gunther and J. H. Snyder were elected as directors for three years. Door prizes presented by the association added much to the interest of the meeting. Bessie Debnam spoke on her experiences showing her heifer at the National Junior Guernsey Show.

South Central

The South Central district elected the following officers: William Powel, III, president; Merhle Pickett, vice-president; William Powel, secretary-treasurer, and Francis Ginn and Calvin Thompson, directors. Jon Ginn and George Debnam, Jr., spoke on their trip to Waterloo and Chicago.

Plans were made for a field day in conjunction with the classification of two herds in the district.

Frederick County

Carroll Leatherman, Jr., presided at the Frederick County meeting, with

(*Please turn to page 1135*)

CLASS LEADERS

A Double National Class Leader For Milk And Fat

P. B. BUTTERFAT QUE TESKA
1st Milk Production
1st Fat Production
Sr4—HIR—365—2x

Group gathered at Mulhowaway Farm to honor the new National Champion and view her last milking. Teska's completed record is 18662 lbs. of milk and 1083 lbs. of fat, Sr4—HIR—365—2x.

It was a gala event at Mulhocaway Farm, Clinton, N. J., on May 6, when P. B. Butterfat Que Teska completed her Sr4 record of 18662—1083—HIR—365—2x, to become the National class leader in both milk and fat in her class. "Teska," as she is known by the "Mulhocaway family," was cared for and milked during her complete lactation by Paul Swallow, who has worked with the Mulhocaway herd since 1942. During her record-breaking lactation, she was consuming a high of only 13 pounds of grain with six pounds of beet pulp. She had plenty of good hay — first cutting brome and clover, and second cutting alfalfa. During the winter, "Teska" also received about 25 pounds of corn silage a day. Unlike many other class leaders, she did not have the comfort of a box stall, but was milked right along with the other cows in the stanchion by a milking machine.

The last milking of "Teska" was witnessed by a group of about 30 interested people, including officials from the State Department of Agriculture, the County Agent, fieldmen of the New Jersey G. B. A., the press, Henry Plushanski, Clinton, N. J., breeder of "Teska", Mrs. Barbara Wescott and the entire Mulhocaway staff, and John R. Wheeler, from The American Guernsey Cattle Club.

William M. Nulton, Jr., secretary of the New Jersey G. B. A., acted as master of ceremonies and called on various people for a few remarks. Mrs. Wescott, a very charming hostess, welcomed the group to Mulhocaway and paid special recognition to Mr. Plushanski for breeding such a fine animal. "Hank" Plushanski, in turn, said he was especially pleased and proud of the opportunity "Teska" had been given at Mulhocaway. Harold Verity, manager, paid tribute to the men who cared for "Teska," and went on to say that she was purchased as a heifer in the State Sale for $310 — a wise investment.

The last milking of "Teska" being checked by Mrs. Lillian G. Hardy, Department of Dairy Husbandry, Rutgers. Left to right: Paul Swallow, milker; Harold Verity, manager; Mrs. Hardy; Henry Plushanski, breeder, and Mrs. Lloyd B. Wescott, owner.

"Teska" has two other records, 8736 — 452 — Jr2 — HIR — 298C —2x and 9831—513—Jr3—HIR—305—2x, and was classified Very Good in 1955 and 1956 and Excellent in 1957 and 1958. She was grand champion female and first best uddered cow at the Regional Judging Conference at Mulhocaway Farm this spring.

"Teska" was sired by the proved Butterfat bull, Mulhocaway Butterfat Quartus, that has many fine daughters in the herd and is now in service at the Maryland-West Virginia Bull Stud, College Park, Maryland. Eleven daughters of "Quartus" in the Mulhocaway herd have been classified and two were Excellent, seven Very Good, and two Desirable. "Teska" has two daughters in the Mulhocaway herd and is a maternal sister to the Excellent cow, P. B. Leader's Countess. "Teska" is out of Glengeran

Countess, a member of the great "Clara" family that played such an important part in the building of the Glengeran herd.

Following the last milking ceremonies, Mrs. Wescott played hostess to the entire group at a party honoring "Teska." The Mulhocaway farm office was beautifully decorated by the office girls and, as usual, Harold Verity, farm manager, had everything in tiptop shape.

Mrs. Wescott, Harold and the entire staff at Mulhocaway are to be commended for the fine and efficient manner in which the party was handled.

Sire: Mulhocaway Butterfat Quartus.
Dam: Glengeran Countess.
B.: Plushanski Brothers, Clinton, N. J.
O.: L. B. Wescott, Clinton, N. J.
Born: Nov. 1, 1952. Calved: May 4, 1957.
Supervised by New Jersey State College, New Brunswick, N. J.

	Milk	Fat	Days On Test
Record:	18662	1083	365

AR LEADERS

CROCKETT PRAIRIE MASTER'S MOLLY
14235—851—Sr3—365—2x
8th Fat Production

Sire: Cedarcroft Master's Leader.
S.: Flying Horse Master's Don.
D.: Cedarcroft Lovely.
Dam: Cedarcroft Molly.
S.: Western Glow May's Royal.
D.: Molly of Waylayne.
B.: Regina Reuble, Coupeville, Wash.
O.: Atherton W. Hobler, Princeton, N. J.
Born: Jan. 4, 1953. Calved: Dec. 12, 1956.
Supervised by New Jersey State College, New Brunswick, N. J.

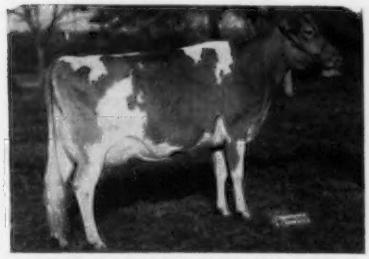

Crockett Prairie Master's Molly
14235—851—Sr3—365—2x

IDEAL'S ROSE KING'S W. SUSIE
20676—1240—5yrs—365C—3x
3rd Fat Production

Sire: Fairlawn Actor's Rose King.
S.: Fairlawn Peerless Actor.
D.: Coronation Memoir.
Dam: Ideal's Wistar's Susie.
S.: Green Meads Wistar.
D.: Ideal's Emperor's Susie.
B. & O.: Jacob Tanis, Augusta, N. J.
Born: July 24, 1951. Calved: Jan. 17, 1957.
Calved: April 23, 1958.
Supervised by New Jersey State College, New Brunswick, N. J.

"Teska" with William M. Nulton, Jr., field secretary of the New Jersey G. B. A., and his assistant, Louis Gruninger, Mrs. Wescott and Paul Swallow.

HOMINY HILL R.K. PATRICIA
15840—861—Sr3—365C—2x
9th Milk Production
7th Fat Production

Sire: Hominy Hill Rose King.
S.: Coronation King of Pine Manor.
D.: Meadow-Gold Rosabell.
Dam: Playhaven Pauline.
S.: Raemelton Sunny Triumph.
D.: Raemelton Royal Pauline.
B.: Henry D. Mercer, Colts Neck, N. J.
O.: Hominy Hill Farms Division-Pleasant Farms Dairy, Inc., Colts Neck, N. J.
Born: March 26, 1953. Calved: Feb. 25, 1957.
Calved: April 27, 1958.
Supervised by New Jersey State College, New Brunswick, N. J.

IDEAL'S BEACON'S NORA
16694—875—8yrs—305—2x
2nd Fat Production

Sire: Ideal's Beacon.
S.: Ideal's Susie's Noranda.
D.: Quincy Ultra Wild Rose.
Dam: Welcome Lane's Nina.
S.: Lybarger's Searchlight.
D.: Elmer's Aldine.
B.: Jacob Tanis, Augusta, N. J.
O.: Erwin K. Wetzel, Mooresville, Ind.
Born: Feb. 27, 1949. Calved: April 7, 1957.
Supervised by Purdue University, Lafayette, Ind.

IDEAL'S STANDBEST S. SUSIE
11494—704—Sr2—305—3x
3rd Fat Production

Sire: Ideal's Standbest.
S.: Langwater Satellite.
D.: Clara Bell of Lone Pine.
Dam: Ideal's Beacon's S. Susie.
S.: Ideal's Beacon.
D.: Ideal's Satellite's Susie.
B. & O.: Jacob Tanis, Augusta, N. J.
Born: Oct. 15, 1954. Calved: April 25, 1957.

Ideal's Rose King's W. Susie
20676—1240—5yrs—365C—3x

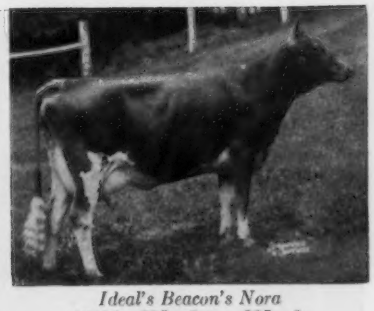

Ideal's Beacon's Nora
16694—875—8yrs—305—2x

Supervised by New Jersey State College, New Brunswick, N. J.

IDEAL'S SUPERIOR'S ODETTA
20124—1016—6yrs—365—2x
5th Milk Production
10th Fat Production

Sire: Ideal's Superior.
S.: Gardenville Supreme.
D.: Ideal's Noranda's Susie.
Dam: Ideal's Marshall's Orpha.
S.: Ideal's Marshall Lad.
D.: Ideal's Senator's Orpha.
B.: Jacob Tanis, Augusta, N. J.
O.: North Farm, Bristol, R. I.
Born: Oct. 14, 1950. Calved: Feb. 18, 1957.
Supervised by University of Rhode Island, Kingston, R. I.

Ideal's Superior's Odetta
20124—1016—6yrs—365—2x

HIR LEADER

ARGILLA ELITE'S RUTH
15278—844—Jr3—HIR—365—2x
5th Fat Production

Sire: Wolfpen Archer.
S.: Wolfpen Admiral.
D.: Wolfpen Amber.
Dam: Wood Ford Elite.
S.: Afton's Addie's Lad.
D.: Glensmere's Aleta.
B.: John J. Glessner, Ipswich, Mass.
O.: Mrs. John J. Glessner II, Ipswich, Mass.
Born: Jan. 4, 1954. Calved: Feb. 27, 1957.
Supervised by University of Massachusetts, Amherst, Mass.

THEODORE E. THOMPSON, who recently purchased a farm at West Chester, Pa., is establishing a Guernsey herd. He has acquired approximately 20 Guernseys from Applebrook and Spar Hill Farms, and a herd sire, Osborne Hill Hollistar, from J. W. McCoy, Osborne Hill Farm. Mr. Thompson is Department Engineer of the Electrochemicals Department of Du Pont Company.

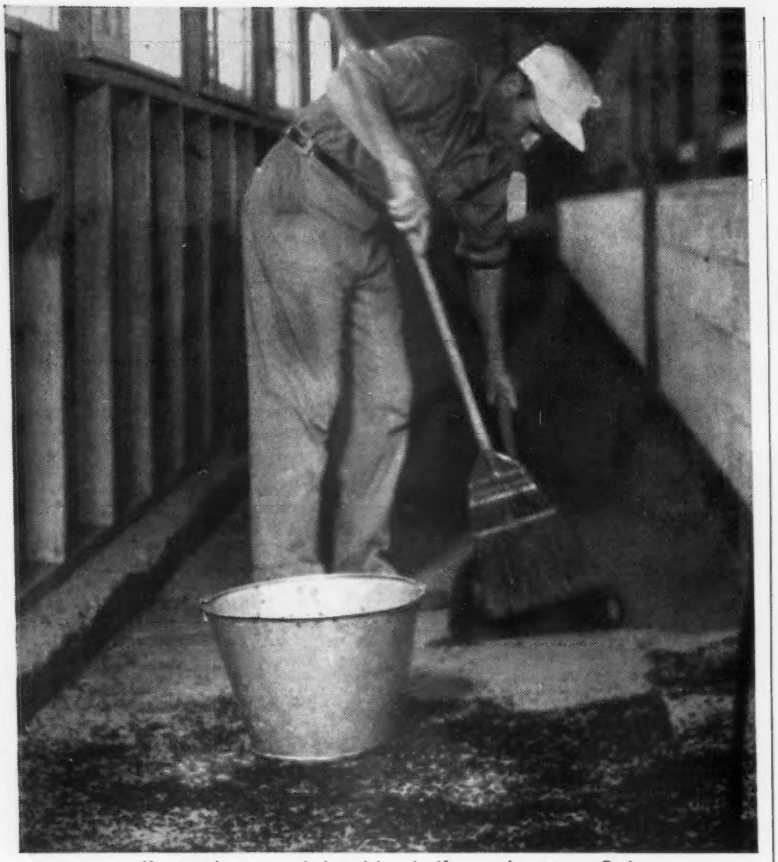

Keep a broom and shovel handy if you plan to use Purina Fly Bait this summer. You'll need 'em to sweep up dead flies.

how to kill flies... LEGALLY

New regulations will likely make your fly control program just a little more complicated this summer. Exactly what is approved and what is prohibited?

Our suggestion is that you leave this problem to Purina Research people who developed the following products and program for 1958.

Barns, loafing sheds, milking area: Spray walls and ceilings with Purina Malathion Spray two or three times this summer. Sprinkle Purina Fly Bait on floors, window sills, partitions.

Cows: Spray daily or as needed with Purina Dairy Spray, using electric or hand sprayer. Same spray is ok for use in the milk room.

This simple plan works like a charm. And for extra convenience, your Purina Dealer will gladly deliver your fly season needs along with your next order of Purina Dairy Chows or Concentrates. Phone him now at the Store with the Checkerboard Sign.

FEED PURINA...
YOU CAN DEPEND ON THE CHECKERBOARD FOR

Applicants for Membership

THE following Guernsey breeders have applied for membership in The American Guernsey Cattle Club:

CALIFORNIA: John P. Collins, Sr., Trustee, u/i John A. T. Galvin, Santa Barbara, recommended by R. Gambonini.

COLORADO: William H. Egner, Loveland, recommended by Melvin Carlson.

GEORGIA: Woodrow W. Denney, Canton, recommended by Dr. Grady N. Coker, and James E. Pace, Rex, recommended by Dr. Grady N. Coker.

ILLINOIS: Diehl Brothers, Mendota, recommended by Jesse Tuttle.

INDIANA: James B. and Loretta J. Huff and Family, Bremen, recommended by W. F. Duff and Son.

MINNESOTA: R. M. Garlock and Mrs. Fern Haskell, Bemidji, recommended by L. V. Wilson.

NEW JERSEY: Harold L. Verity, Clinton, recommended by Lloyd B. Wescott.

OHIO: Allan Boles, Sr., and Robert Barton, Batavia, recommended by Clyde F. Marsh.

PENNSYLVANIA: J. Louis Baker, Beallsville, recommended by Harry Hank; John E. Cohick, Carlisle, recommended by Donald T. McCullough, and Thaddeus A. Olszewski, Nanticoke, recommended by Alvin C. Bush.

VIRGINIA: J. H. Carlton, Little Plymouth, recommended by Gwathmey Brothers.

WISCONSIN: John A. Gates, Livingston, recommended by Elmer L. Wilkins; Robert Haskins, Augusta, recommended by L. V. Wilson; Harold E. Markham and Kenneth Carlisle, Sparta, recommended by Roy E. Jacobs, and Robert F. Moon, Fennimore, recommended by Hubert Fischer.

New Extension Director In Arizona

SECRETARY OF AGRICULTURE BENSON has announced Department of Agriculture approval of appointment by University of Arizona Board of Regents of Dr. J. W. Pou as Director of Arizona Agricultural Extension Service, effective July 1. Dr. Pou will succeed Charles U. Pickrell who retires July 1, after serving as Arizona Extension Director for the past 21 years. Dr. Pou, for the past five years, has been head of the department of animal industry at North Carolina State College. Previously he was head of the Dairy Department at the University of Maryland for two years, and served as extension dairy specialist in Maryland from 1947 to 1951.

Dairyman's Budget . . .

(*Continued from page 1117*)

D. Net differences because of the farm management changes:

1. Reduced costs (Sub Total A)	$10,930
2. Plus additional receipts (Sub Total B)	1,245
Total	$12,175
3. Minus additional costs (Sub Total C)	6,250
4. Net saving to dairyman	$5,925

The above budget proved to the dairyman without a shadow of a doubt that he had "over-extended" his farming operations. He was not using two laborers economically. He was also spending too much for gasoline, oil, machine parts, and repair bills on these stony, steep, and more distant hillside acres. From this self-anaylsis, the dairyman was able to conclude that he would be better off buying some of his feed requirements rather than producing them at such high cash costs.

The simple budget method used here does not take into account certain overhead costs which would also change. With less land to farm, he could reduce his machinery overhead by one tractor. Also, certain other farm machines used on less acres would last several years longer, lowering depreciation and replacement costs. Thus, he concluded his $5,925 leak was conservatively estimated.

The simple budget method similar to the one used by this dairyman is useful to plan for many needed adjustments such as: to grow one crop and eliminate another; to buy or rent a farm; to own or hire a farm machine; to cull cows at given levels of production and stages of lactation; to grow herd replacements or buy them, and many other management decisions. By using the simple budget method, it is possible to combine and test economically the best technical and scientific practices in dairy husbandry, farm crops, soils, fertilizing practices, irrigation, and agricultural engineering. Best of all, the budget test is made on YOUR FARM and USING YOUR FACTS OR BEST ESTIMATES. Try it on a simple problem on YOUR FARM and you will be pleased with the results.

(Prepared by Frank V. Beck, Extension Specialist in Agricultural Economics, Rutgers University)

Dairy Month . . .

(*Continued from page 1123*)

ances and press interviews.

The new Dairy Princess is highly qualified to represent the dairy industry. She is an expert on dairying and farm work, having been active in 4-H Club work for nine years, and has built up her own herd of dairy cattle.

Sandra Sue greeted The American Guernsey Cattle Club members at their annual convention in Miami Beach, and milked a cow under the palm trees at the Wylie Waldrep farm in Hollywood.

The Only Balanced Ration

"Milk is the one article of diet whose sole function in nature is to serve as food. It is also the one food for which there seems to be no satisfactory substitute."—The late Henry C. Sherman, Professor of Chemistry, Columbia University.

"Why is milk called the most nearly perfect food? Because it contains most of the essential nutrients—proteins, carbohydrates, fat, minerals, and vitamins—needed for growth, energy and general good health. Is milk a good food buy? Yes. It is the most economical food source of calcium and one of the cheapest sources of proteins and vitamins A, B_1 and riboflavin."—Blanche M. Stover, Food Editor of Parents Magazine.

"Milk is the one food which supplements most of our other foods well, in the sense that it provides in relative abundance those nutrients which are most generally lacking in several of our most widely used food stuffs."—Dr. E. V. McCollum, Johns Hopkins University.

"Of all the kinds of food none is more important than milk, the principal food of infants and small children . . . . milk is the only food specifically prepared by nature for the young of mammals. Nearly everyone will immediately agree that a substance specifically prepared by nature, for no other purpose than for food, is most likely to contain food elements needed to sustain life, and justly deserves the title conferred upon it, namely, the most nearly perfect food."—U. S. Public Health Service.

"If you regard milk only as a drink for children, you are likely to omit from your diet an ideal food which can lengthen your life and add comfort and zest to your allotted time. To live vigorously and enjoy life you should drink milk."—Dr. Herrell DeGraff, Professor of Food Economics, School of Nutrition, Cornell University.

"Besides being an excellent food in many other respects, milk is outstanding in three ways, which make its larger production and consumption desirable from both the individual and the community, or national point of view. It represents the most economical and efficient conversion of the protein of field crops and pastures into human-food protein of high nutritional efficiency. And milk is relatively richer than any other food in the two nutrients — calcium and riboflavin—in which American dietaries most need, and will best repay, enrichment."—U. S. Department of Agriculture.

"If a quart of whole milk per person were purchased each day, much of the daily food requirement for the average person would be obtained. Half of the protein, all of the calcium, and nearly all the riboflavin needed by the average adult are in a quart of milk. In addition, significant amounts of vitamin A and thiamine would also be included. Milk is indeed an economical food to buy."—National Dairy Council.

(Certified Milk Magazine)

Maryland Meetings . . .

(*Continued from page 1131*)

70 people present. A minute of silent prayer was observed in honor of one of their loyal and enthusiastic members, Mrs. Juliet Smith, who passed away during the year. William Powel, III, Ellicott City, showed colored slides of his trip to England as a member of the National 4-H Club Dairy Judging Team.

Officers elected were: Howard Quinn, president; Charles Smith, vice-president; Donald Garst, secretary-treasurer, and Carroll Leatherman, Jr., John Summers, Fred Beachley, Frank Ropp, Leroy Burall, and Richard Bidle, directors.

Washington County

Washington County had, as always, the largest and one of the most enthusiastic meetings in the State. Archie Rinehart presided, with R. A. McCauley, secretary-treasurer.

Frank D. Brown, Jr., Port Deposit, Chairman of the State Milk Committee, was the guest speaker. Much credit must be given to Frank for his interest and devotion to the Guernsey breed. He attended every district meeting, continuing a practice he started as president of the State Association a few years ago.

WESTON'S ORIGINAL LIFETIME NECK TAG

The favorite of most stockmen, and the most copied tag on the market. Made of rustproof aluminum steel alloy (3½" long, 2¼" thick). Durable, lightweight, easy-to-see and stays bright. Chain is brightly finished steel with cadmium plated key ring fastener. Black numbers are baked on to last. Order your chain, tag and fastener sets now!
FREE: Key ring pliers with each order of 25 or more complete chains. Complete set with any numbers (1 to 100).....$1.50

WESTON Manufacturing & Supply Co.
1933 Speer Boulevard, Denver, Colorado

SPECIAL SUMMER SCHOOLS

For the convenience of those unable to attend our winter classes, also for the benefit of high school young men and college young men who are interested in cattle (Beef or Dairy), FOUR SUMMER CLASSES WILL BE CONDUCTED:

1958

Orlando, Florida	San Juan Hotel	July 8-12
Montgomery, Ala.	Whitley Hotel	July 15-19
Cincinnati, Ohio	Sheraton-Gibson Hotel	July 22-26
Dallas, Texas	Dallas Hotel	Aug. 12-16

"Serving Cattlemen From Coast To Coast Since 1909"
Write for catalog. Make a School reservation early.
Student number limited.

GRAHAM SCIENTIFIC BREEDING SCHOOL
Dept. G. J. — 216 East Tenth Street, Kansas City 6, Missouri

Frank K. Erwin
"Your Friendly Trucker"
LIVESTOCK TRUCKING ANYWHERE
HUDSON, N. H.
Tel: TUxedo 2-4782

DUNN'S TOUR
1910 — 1958
HERD BROKERS
SELLING AGENTS
48th year of touring buyers to select top Guernseys, fresh cows, groups.

DUNN & HARWOOD
Sales Managers
Private — Public Sales
Cordaville, Mass.
Tel: Marlboro 714
and
Schoharie, N. Y. — Tel: 65

Strohmeyer & Carpenter, Inc.
PHOTOGRAPHERS OF ANIMALS
White Plains-Box 788-New York

Subscribe to the Journal!
1 Year — $2.00

MILK-o-METER works efficiently on any kind of milker!

Here's what Victor R. Herzog (pictured above) of Lakeview, Mich., says:
"I have used the MILK-O-METER in my Surge Milking Parlor for two months and I'm very pleased with its operation."
See Your Milking Machine Dealer, or mail coupon:

MILK-O-METER
- Saves time, labor, money.
- Eliminates weigh cans and jugs.
- Provides better herd records, improves feed control.
- Approved for DHIA and Jersey, Guernsey, Shorthorn, Ayrshire and Brown Swiss testing.

Name.....
Address.....
City.....State.....
GBJ

TECHNICAL INDUSTRIES
2711 S.W. 2nd AVENUE
FORT LAUDERDALE, FLORIDA

Alvan T. Fuller

ALVAN TUFTS FULLER, Ex-Governor of Massachusetts, and a notable figure in political and public life for 50 years, died on April 30 at the age of 80. Mr. Fuller was the former owner of Runnymede Farm, North Hampton, N. H., and was a member of The American Guernsey Cattle Club, having joined on August 23, 1922. His son, Peter, has owned and operated Runnymede Farm for a number of years.

Mr. Fuller married Viola Davenport, of Medford, in 1910, and they had two daughters, Lydia and Mary, and two sons, Alvan, Jr., and Peter, who survive.

William Totman

THE Journal has received a belated report on the death of William Totman. Haytot Farm, Stoughton, Mass., who passed away last December. Mr. Totman had developed a splendid small herd of 30 to 40 Guernseys, which will be carried on by Mrs. Totman.

HOOD'S DAIRY, St. Petersburg and Bradenton, Fla., had a special booth in the Commercial Building at the Florida State Fair, Tampa, and the Pinellas County Fair, Largo. Mrs. Bess Robertson attended the booth and discussed Hood products. GOLDEN GUERNSEY was given a prominent place. Donegan's Dairy, Largo, and Casey's Dairy, Largo, also displayed signs over their cattle as GOLDEN GUERNSEY producers for Hood's.

Advisory Service Available

35 Years of experience in breeding and raising some of the top Guernsey cattle in the breed.
TOP COW, 1957
LushAcres Hermes' Quest
$15,500
TOP BULL, 1957
Northern F. Hermes
$11,200

To Go Forward In Breeding Better Guernsey Cattle — You Must Be Right. I shall welcome the opportunity to work with breeders desiring to build better herds. All inquiries treated with confidence.

LushAcres, Rehoboth, Mass.
A. O. (Ted) Browning
Tel.: Edison 6-8181

Guernsey Winners In Win-A-Heifer Contest

NINE owners of Guernsey herds have won stock-improving heifers as a result of a nationwide contest sponsored by American Cyanamid Company. The nine Guernsey dairymen were among 50 winners selected by a panel of judges made up of officials of the five major dairy cattle breed associations. Robert D. Stewart, Executive Secretary of The American Guernsey Cattle Club, represented Guernsey breeders on the panel. He was assisted by Robert H. Rumler of the Holstein-Friesian Association, Frank Bishop of the American Jersey Cattle Club, Fred Idtse of the Brown Swiss Cattle Breeders Association and David Gibson, Jr., of the Ayrshire Breeders Association.

Each of the 50 winners will receive a purebred dairy heifer of the breed of his choice which American Cyanamid will purchase from among the nation's outstanding breeding establishments. Prize Guernseys will be selected from breeders of quality stock.

B. M. Zillman, veterinary products manager, said each of the purebred animals will be instrumental in helping the winner improve the quality of his herd. He added that the four-month contest, which ended on January 31, also focused attention on the need for modern methods of controlling mastitis which, according to the U. S. Department of Agriculture, costs dairymen an estimated $225-million per year.

Following is a list of Guernsey winners and the breeding establishments from which the company will purchase the prize heifers: Mrs. Lorin H. Johnson, Rexburg, Idaho—St. Clair Guernsey Farm, Idaho Falls, Idaho; William H. Schlomann, Tony, Wis.—Henslee Guernsey Farm, Arlington Heights, Ill.; Victor R. Griep, Berthoud, Colo.; Hollis Bender, Williamston, Mich.—Colby Dale Farms, Romeo, Mich.; Robert A. Kopka, Remington, Ind.—Henslee Guernsey Farm, Arlington Heights, Ill.; Mrs. Frank L. Kamp, Oroville, Calif.; W. E. Gillespie, Vale, Ore.—St. Clair Guernsey Farm, Idaho Falls, Idaho; Robert A. Thiessen, Owasso, Okla.—Flo-Ray Guernsey Farm, Palmyra, Mo., and Mrs. Dorothy Weekley, Ravenswood, W. Va.—Lake Louise Guernsey Farm, Dallas, Pennsylvania.

B. M. Zillman, of the American Cyanamid Company, showing the breed judges in the Win-A-Heifer Contest the blanket and halter that will go to each winner, along with a heifer. Left to right, R. H. Rumler, Holstein; Frank Bishop, Jersey; Fred Idtse, Brown Swiss; Mr. Zillman; David Gibson, Ayrshire, and R. D. Stewart, Guernsey.

PATENTED
KANT-KOM-OFF COW BLANKETS

R. LAACKE CO.
"Cow and Sheep Blankets for 60 Years"
1033 W. Walnut St. • Milwaukee, Wis.

DANA manufactures the famous 2-Color-Nylon neck chain markers . . . markers and numerals are all solid Nylon . . . no paint to chip out.
For free illustrated catalog write
C. H. Dana Co., Inc.—Established, 1861
Hyde Park 3, Vermont

avoid HARDWARE disease
WITH
MAGNETRAP

the ONLY magnet which offers ALL these advantages!

- Permanent TS-2 PLASTIC COATING. No porosity — bacteria resistant.
- Made of ALNICO V, the strongest magnetic material available.
- Full 3 in. by ½ in. size — will attract over 3 lbs. of iron.
- UNCONDITIONALLY GUARANTEED for the life of the cow.
- Lowest in cost. The best "life insurance" policy a cow can have!

WHY NOT GET THE BEST — MAGNETRAPS COST NO MORE!
PAT. PEND. See Your Dealer or Write:

TECHNICAL SALES, INC.
2709 S.W. 2nd Ave., Fort Lauderdale, Florida
Please send me 4 MAGNETRAPS, priced at $1.50 each. (Less when ordered in quantity.) I enclose money order.
Name_____
Address_____
City_____ State_____ GBJ

Now you can feed "LIVE" TENDER GREEN GRASS every day of the year

Buckeye GRASS INCUBATOR

The Buckeye Incubator Company announces the new and proven Grass Incubator for the year-around feeding of tender, succulent green grass. It's the same quality, healthful green pasture your livestock gets outdoors in springtime, yet you grow it hydroponically in only six days in a climate-controlled building—cost is economical and comparable to other feed supplements. A Buckeye Grass Incubator will soon pay for itself in increased production, better animal health, breeding and offspring.

Write today for free literature describing how others are capitalizing on the vital grass juice factors to boost their profits.

Send your requests to Dept. GBJ.

HYDROPONICS DIVISION
THE BUCKEYE INCUBATOR COMPANY
P. O. Box 420 • Springfield, Ohio

FRED C. WETMORE CO.
Livestock Photographers
4323 W. 143rd St., Cleveland 35, O.
Phone: Winston 1-8095

MAC-RA Size 2¼" x 3½" 3/16" Thick

PREMIUM NECK TAGS DO THE JOB BETTER COST NO MORE . . .

BIG BOLD 1⅜" HI NUMBERS DEEP ENGRAVED

DU PONT NYLON 50¢

Your choice of four beautiful colors White, Yellow, Red, Blue — numbered as you like 1 to 999

50¢ **SOLID BRASS OR ALUMINUM**

Large neatly designed metal tag, approx 3 inches high, 2¼ inches wide with deep-engraved numbers on both sides 1⅛" high

MAC-RA's—NEW POLY ROPE NECKLACE—With RB Fastener is years ahead Strong as chain, Water and acid proof, easy on hair Very light and colorful, more humane, only $1 15 complete with choice of tags, 25 and over complete sets $1 00 ea , one sample set $1 00

#1/0 Plated chain 40" long 50c ea.
Key rings 15c RB Chain tag fastener 18c ea Complete chain sets with choice of tags and fasteners $1 15 ea 25 and over complete sets $1 00 ea., One sample set $1 00

WRITE for FREE - Illustrated Price List
ALL ORDERS POSTPAID
Check with order please

WE'RE AS CLOSE AS YOUR MAIL BOX
MAC-RA COMPANY
SANTA BARBARA, CALIF. P.O. BOX 1409

Mention the Journal when answering advertisers

Master Saver Feeder

FOR HAY OR ENSILAGE
Model #15 15 Ft. Long $89.50
FREIGHT PREPAID

- PERMANENT
- ALL-METAL CONSTRUCTION
- CUTS YOUR FEED COST
- FEEDS 24 HEAD

Write for free illustrative folder
CENTRAL STATES SALES CO.
P. O. BOX 10222 DALLAS, TEXAS

Maxim Sale . . .

(Continued from page 1129)

Bayville Farms, Inc., Norfolk, Va.	
Croasdaile Ray Hostess	$1,200
Guernsdel Maxim Kathleen	2,200
Harmon's Kit's Lismore	475
Bayville Royal Gladness	825
Maple Cresta Louise	825
Midview Blaze's Snow-Flake	900
Red Level Golden Ava	450
Gail Beauvais, Franklin, Va.	
Wye Heights Beatrice	500
James D. Berry, Jr., Titusville, Pa.	
Lauxmont Kirsten Flagstad	575
W. M. Camp, Franklin, Va.	
Hunterdale Lincoln's Laurella	975
Normandy Dixie	1,000
Rose Valley Noble Kate	600
Dr. H. C. Carr, Chapel Hill, N. C.	
Midview Romulus Chic	1,100
Clarence Chappell, Jr., Belvidere, N. C	
Mapleton Marksman Davissa	400
W. C. Dickinson, Fredericksburg, Va.	
Riegeldale Majestic Silver	500
O. T. Fowler, Pfafftown, N. C.	
Quail Roost Majesty Lovelorn	1,100
Frances H. and Herbert J. Fox, Durham, N. C.	
Bayville Socute Oleander	3,100
George Watts Hill, Rougemont, N. C.	
Wye Heights Tillie	500
Lowendale Faithful Gladys	500
Alfalfa Farm Max Janet	500
H. C. Krannert, New Augusta, Ind.	
Holliknoll Lucky Violetta	6,600
F. W. McCann and Joseph E. Adams, Bridgewater, Conn.	
Pine Grove May Crystal	825
Allan C. Mims, Rocky Mount, N. C.	
Holliknoll Majesty Daphne	525
McCoy Phthisic, Tyner, N. C.	
Wye Heights P. Vendee	500
W. H. Scott and Gordon Bridges, Franklin, Va.	
Bayville Royal Hercules (Bull)	625
B. F. Spencer, Chapel Hill, N. C.	
Guernsdel Maxim Fairy	950
Paul K. and James L. Switzer, Union, S. C.	
Homewood Warrior's Queen	1,000
Golden Harvest C. Marcelle	825
C. C. Vaughan, III, Franklin, Va.	
Hunterdale Golden Dassel	1,250
Guernsdel Maxim Karl (Bull)	1,000
Bayville Margaret Denebola	850
Shy Valley Southern Belle	700
Cloverland Farms V Quaint	425
J. F. Walker, Portsmouth, Va.	
Bob's Sandy of Beaver Dam	575
Dinsmore Mayroyal Madonna	650
Dinsmore Mayroyal Mantilla	1,550
Carroll Ward, Jr., Winter Park, Fla.	
Bayville Empress Margo	900
Walter L. Young, Franklin, Va.	
Holliknoll Coronet's Mercury (Bull)	1,000
Holliknoll Majesty Arrus	825

More Milk Used By Armed Forces

FIGURES released the last of April show that in 1957 the U. S. Armed Forces increased their consumption of milk by about 560 million pints under the special program to stimulate expanded use of milk for troop feeding. Through this supplemental program, consumption of fluid milk by the Army, Navy, Air Force, and Marine personnel is reported to have been twice what it would have been if normal purchases of fluid milk had been made in 1957 and issued to the Armed Forces.

Each summer flies actually rob the average cow of $50.80 worth of her milk... but...

Scientists found that by using new TABUTREX FLY REPELLENT, cows were shielded from vicious biting flies in the pasture. Their tests at the University of Illinois proved that cows *without* flies rested more . . . ate more . . . and earned $50.80 more in butterfat production than cows treated with commercial sprays without TABUTREX

WHY SPRAYS WITH TABUTREX ARE MORE EFFECTIVE!

TABUTREX sets up an invisible barrier that flies refuse to penetrate. TABUTREX repels house flies, horn flies, stable flies, even the vicious horse fly, both in the barn AND IN THE PASTURE. With TABUTREX, flies don't light . . . don't bite! Cattle eat and rest peacefully and *MILK PRODUCTION GOES UP!* A single application is effective all day . . . often several days.

INSIST ON SPRAYS CONTAINING TABUTREX!

More than one hundred leading livestock spray manufacturers are including TABUTREX FLY REPELLENT in their sprays. Look for the name on the label . . . TABUTREX! Don't accept substitutes! Approved dairy cattle sprays with TABUTREX are available at all leading DAIRIES, DRUG, HARDWARE and FEED STORES, from your FILLING STATION and your DOOR-TO-DOOR DEALERS.

For full information write:
GLENN CHEMICAL CO.
2735 N. Ashland Ave., Chicago 14, Ill.

Leading Showmen Depend on PIONEER For Top Bloom and "Show Ring" Condition!

Merle Howard, 1956 winner of Klussendorf Award and dairy superintendent, Holstein herd, Mooseheart, Illinois, says: "In selecting feeds for a dairy operation it is important that the feed build quality and finish on cattle for shows and sales . . . We have used the complete line of PIONEER DAIRY FEEDS for eleven years and have been extremely well pleased with the results."

Merle Howard

Corey C. Gary, Manager of Flying Horse Farm, South Hamilton, Massachusetts, who has developed one of the country's leading Guernsey breeding establishments says: "We have used PIONEER DAIRY FEEDS in fitting our show herd for the past twelve years. Our cattle stay on feed and retain their bloom under changing show-season conditions."

Corey C. Gary

Read What 5 Outstanding Showmen, All Breeds, Have To Say About PIONEER FEED . . . It Will Do The Same For YOU!

Blair Folck, Springfield, Ohio, is a prominent Jersey showman and member of the Chester Folck & Sons Longtime Breeders of Top Jerseys. Chester Folck writes: "Golden Jersey Star is a good example of the result of feeding PIONEER over the 'long haul.' This cow has traveled over 15,000 miles via truck . . . winning throughout America and also the Canadian Royal, yet she has stayed clean and sharp . . ."

Chester Folck

B. C. Jennings, Herdsman at West Unity Ayrshire Farms, West Unity, Ohio, who has shown many blue ribbon winners at State, National and International shows says: "Our show season starts the middle of July and terminates at the International in October. We know of no feed other than PIONEER DRY & FRESHENING that will maintain bloom over so long a period of time."

B C Jennings

Wm. Viers, Manager, and **Wm. Viers, Jr.**, Herdsman for the Brown Swiss, P. V. Stock Farm, Lowell, Indiana, are recognized throughout the United States for their accomplishments in the show ring. Wm. Viers says: "Conditioning cattle for shows and sales is not a problem in our operation . . . we follow the PIONEER Program throughout the year and our cattle are always in top health and easy to get ready for shows or sales."

William Viers

PIONEER® DAIRY FEEDS

MAIL THIS COUPON
for full information on
PIONEER
Feeding Program

Good Cows, Good Management and **PIONEER FEEDS** *Make Great Partners!*

RED COMB PIONEER MILLS, INC.
141 West Jackson Boulevard • Chicago 4, Illinois

RED COMB PIONEER MILLS, INC. G658
141 W. Jackson Blvd., Chicago 4, Illinois

Please send me complete details on the PIONEER Dairy Program ☐. My herd numbers.....Cows.

I would like to talk to one of your field representatives without obligation ☐

Name.....

Address.....

City.....State.....

WHAT THE COWS ARE DOING

OFFICIAL HERD IMPROVEMENT RECORDS

HIR records must equal or exceed 438 pounds of butterfat on a mature equivalent 305-2X basis in order to be published in the Guernsey Breeders' Journal. The records of cows in a herd owned by individuals other than the herd owner are published under the herd owner. It is impossible to publish them separately.

OWNER AND RECORD	Age	Days In Milk	ACTUAL RECORD Lbs. Milk	Lbs. B. Fat
ALABAMA				
ST BERNARD COLLEGE, PLACID OAKS FARMS, SAINT BERNARD				
Maggie Roses Nancy	10-5	365-2X	12180	730
s. Riegeldale Ferd's Narator		d. Prince's Maggie Rose		
St Bernards Grace	7-2	365-2X	13120	597
s. St. Bernard's Victor		d. Hazeldean Grace		
Hominy Hill Princess Egypt	4-5	305-2X	9001	437
s. Hominy Hill Coronation Prince		d. Fairlawn Peerless Egypt		
CALIFORNIA				
BROWNLIE, J. P., GOLDKIST ACRES, TURLOCK				
Goldkist B Bs Beatrice	5-10	305-2X	11943	716
s. Goldkist Butterboy		d. Goldkist Herc's Bea		
Goldkist Lads Merry Dee	3-11	314-2X	11568	600
s. Goldkist Play Lad		d. Goldkist B-B's Merry Ann		
JESSUP, ROGER W., ROGER JESSUP CERTIFIED FARM, GLENDALE				
Gwendale Vallie Patience	8-2	305-2X	11082	504
s. Valient M. of Prestdale		d. Russellhurst Star Paula		
SCHMID, JOHN, ESTATE, BAY MEADOW FARM, GALT				
Homesteader Chieftain Isabella	9-10	365-2X	13816	681
s. Bay Meadow's Johny		d. Inez of San Luis Rey		
Bay Meadows Vernalia	8-10	265-2X	9728	435
s. Eldor of Burger's Place		d. Troutmere Vivi		
Bay Meadows Orla	8-8	365-2X	12424	604
s. Eldor of Burger's Place		d. Rex's Ophelia		
Matapa C Daisy Doo	6-9	365-2X	13470	711
s. Circle L Consul Boy		d. Matapa Honey's Daisy		
Bay Meadows Marlene	6-10	305-2X	9286	499
s. Bay Meadow's Max		d. Bay Meadow's Marlo		
Bay Meadows Juda	3-5	365-2X	10655	497
s. Miranda's Max		d. Bay Meadow's Jardin		
STERK, HENRY, ARTESIA				
Plattco Hightime Hattie	5-8	305-2X	13358	633
s. Tarbell Champion Hightime		d. Plattco Anita		
Kenholmes Lady Linette	4-4	305-2X	12554	673
s. Sterlingold Lord Merton		d. Lehmar Princess Peg		
Homesteader Coron Trinket	2-11	365-2X	12356	668
s. Homesteader Coron. Frenchy		d. Topside Toy		
Plattco Trojan Fanny	2-4	305-2X	10066	408
s. Langwater C. Trojan		d. Plattco Lubas' Fanny		
COLORADO				
EGNER, WILLIAM H., WILEVA FARM, LOVELAND				
Nook Dale Golden Ilma	8-4	365-2X	10503	515
s. Bryn Du Golden Standard		d. Chester's Ilma of Clear View 2d		
LEHMAN, I. D. & MARY H., MAR-DEA'S FARM, ARVADA				
Melba's Mary	9-2	271-2X	9672	448
s. Hero's Supreme of Naifair		d. Honey's Melba		
Beautys Bubbles Girl	6-3	231-2X	7459	377
s. Colorado Rex's Boy		d. Fennie Beauty		
Lehmans Dukes Rusty	3-1	305-2X	9323	419
s. Ideal's Duke's Beacon		d. Amor Quesnel		
RUSSELL, CARL, CARL-ANNA FARM, KEENESBURG				
Carl Anna Farm MLJ Cora	5-3	305-2X	10287	514
s. Meadow Lodge Jacques		d. Hopkin's Victory's Cheryl		
Carl Anna Farm Excels Eda	2-8	365-2X	10201	492
s. Carl-Anna Farm Select's Excel		d. Carl-Anna Farm Select Eugenie		
Carl Anna Farm Select Quality	2-7	365-2X	8548	460
s. Meadow Lodge Climax's Select		d. Carl-Anna Farms Queen		
CONNECTICUT				
BRISCOE, JOHN D., SILENT MEADOW FARM, LAKEVILLE				
Silent Meadow Hyacinth	4-1	305-2X	8498	440
s. Gardenville Supreme's Duke		d. Silent Meadow Wisteria		
Silent Meadow Hickadaa	3-9	305-2X	8556	477
s. Silent Meadow Commander Chief		d. Fairlawn Peer's Chickadaa		
Silent Meadow Heather	3-8	305-2X	10391	509
s. Silent Meadow Commander Chief		d. Silent Meadow Edelweiss		
Silent Meadow Ire	3-2	305-2X	9084	475
s. Gardenville Supreme's Duke		d. Gwyn Careg Foremost Desire		
CATON, BLANCHE W. & SONS, FAR VIEW FARM, LITCHFIELD				
Tamaracks Elizabeth	4-11	305-2X	10667	549
s. Foremost's J. C.'s Tamarack		d. Lizzy of Maidstone Farm		
CHENEY, A. A., CHENEY, C. B., TRUSTEE u/will B. AUSTIN CHENEY, FALCON'S FLIGHT FARMS, LITCHFIELD				
Falcons Quintessence	8-6	288-2X	10485	461
s. Eastleigh Marmion		d. Count's Supreme Sally		
CONNECTICUT, UNIVERSITY OF, STORRS				
Sparky Sanka Storrs	3-5	305-2X	8769	446
s. McDonald Farms Lucky Orlando		d. Sanka Sandra Storrs		
Perky Primrose Storrs	3-4	292-2X	8417	458
s. McDonald Farms Lucky Orlando		d. Ideal's Marshall's Primrose		
DE TALLEYRAND, LELA M., GWYN CAREG FARM, ABINGTON				
Gwyn Careg Donalds Delilah	7-1	305-2X	11621	502
s. Horse Shoe F Donald		d. Gwyn Careg King Mab's Delilah		
GRADY, MILDRED T. & JOSEPH T., LEBANON				
Highland Farm Evelyn	4-2	284-2X	8847	480
s. Eolia Vinetta Prince		d. Eolia's Eve		
Easter Princess Stitches	2-10	305-2X	8287	419
s. Eolia Vinetta Charice's Noble		d. Chedco Easter Princess		
HOLCOMB, TUDOR F., BROAD-HILL FARM, WEST GRANBY				
Broad Hill P Fonda	7-3	305-2X	11177	559
s. Pharos Frost King		d. Broad Hill Garnet		
JOHNSON, W. L., JR., FAR FIELDS FARM, WASHINGTON				
Far Fields Bettina	10-2	365-2X	14924	723
s. Far Fields Freddie		d. Far Fields Betsy		
Far Fields Susie	7-6	298-2X	9825	472
s. Eolia's Watchman		d. Far Fields Susan		
KURAS, ANTHONY, FLOWER FARM, WEST SUFFIELD				
Flower Farm Fawns Jane	7-5	267-2X	8863	493
s. Milestone S. Hector		d. Chaseway Friend's Fawn		
PRATT, GEORGE D., JR., SUNNY VALLEY FARM, NEW MILFORD				
Sunny Valleys Marylou	11-5	305-2X	10811	430
s. Sunny Valley Mahomet		d. Sunny Valley Sunmaid		
Sunny Valley C Favor Emily	3-8	293-2X	8683	415
s. Sunny Valley Count's Favor		d. Sunny Valley H. V. M.'s Emily		
Sunny Valley R Favor Salubria	2-9	305-2X	9991	445
s. Sunny Valley Rooster's Favor		d. Sunny Valley Major's Salubria		
Sunny Valley A Vernons Mary	2-8	305-2X	7569	378
s. Sunny Valley Archer's Vernon		d. Sunny Valley's Molly		
Sunny Valley Renowns Marilyn	2-6	279-2X	7304	382
s. Sterlingold Renown		d. Sunny Valley Archer's Marilyn		
ROSENBAUM, FRANCIS, LAKELAND FARM, WILTON				
Nyala Princes Blue Jay	2-3	305-2X	8057	416
s. Nyala Peerless Prince		d. Nyala Honor's Bluebird		
TAYLOR, WILLIAM MARVIN, SHOREACRES FARM, EAST NORWALK				
Shore Acres Beatrice	9-2	305-2X	10133	450
s. Meadow Pond Ensign		d. Shore Acres Betty		
WEINGART, HERMAN R., SR., LEBANON				
Eight Bells Hollirose WTIC	6-5	298-2X	9576	466
s. Pharos Holliking		d. Eight Bells Mush Rose		
DELAWARE				
BUCK, C. D., BUENA VISTA, WILMINGTON				
Mordington Colonels Blossom	2-1	305-2X	8575	420
s. Curtiss Candy Levity Colonel		d. Flying Horse General's Blossom		
Mordington Roamers Susannah	2-0	305-2X	13236	562
s. Royal May Roamer		d. Mordington Noble's Sunlight		
DELAWARE, UNIVERSITY OF, NEWARK				
H O Caesars Hope	6-9	330-2X	11689	497
s. Penstate Caesar's Laddie		d. H. O.'s Merry Hopeful		
Peerless Octavia	2-4	305-2X	7187	378
s. Fairlawn Peer's Baron		d. Hill Girt Majesty's Octavia		
PASSMORE, WILLS, LYNTHWAITE FARM, WILMINGTON				
Lynthwaite Chucks Taffy	6-4	305-2X	9297	512
s. Idylbrook Chuck		d. Lynthwaite Morning Glory		
GEORGIA				
CLINE, D. L., CLINE'S GUERNSEY FARM, CARTERSVILLE				
Renabie Emorys Marie	6-7	305-2X	8641	454
s. Renabie Konnie's Emory		d. Renabie Predictmost's Honey		
IDAHO				
BARTON, LYLE K., COLBAR ACRES, RUPERT				
Wesslawn Ansons Rosemary	2-4	305-2X	9742	473
s. Anson of Wesslawn		d. Owyhee Rose Marie		
DANIEL, KENNETH H., KENMAX STOCK RANCH, GOODING				
Kenmax Majors Lollie	2-5	324-2X	12058	562
s. Boydell Apache's Major		d. Kenmax Leader's Lolita		
DOBSON, NORVAL, CEDARIDGE FARM, BONNERS FERRY				
Cedarwilde Fawns Faithful	5-5	305-2X	11349	608
s. Western Glow Lucky O'War		d. Cedarwilde Florence's Fawn		
Cedarwilde Starlight	5-5	305-2X	11482	544
s. Noelbrook Rose's Warrior		d. Fircrest Conquest's White Star		
ESCOTT, ERNEST & VIOLA, ERNOLA GUERNSEY FARM, SHELLEY				
Ernola Slogans Lena	2-2	365-2X	9711	448
s. Meadow-Gold Imperial Slogan		d. Ernola Bond's Lady		
MATTHIESEN, WALTER, MR. & MRS., DIVERSIFIED FARM, FILER				
Diversified Bond Bertina	6-6	305-2X	9706	468
s. Gem-View Royal Bon		d. Freer Acres Bertha		
RUPERT, ERNEST, MAR-ERNIES RANCH, NAMPA				
Ansons Donnas Darnell	4-3	305-2X	10079	495
s. Anson of Wesslawn		d. Mack's Dot's Donna		
ST CLAIR FARM, IDAHO FALLS				
St Clair Anchors Deborah	2-7	311-2X	7834	389
s. Prestdale W. Anchor		d. St. Clair Actor's Doris		
ILLINOIS				
COHRS, JOHN A., JR., CORVILLA GUERNSEY FARM, TISKILWA				
Corvilla Cupid	7-2	305-2X	10225	462
s. Sterlingold Marksman		d. Bruce's Royal Lenda		
DENNIS, J. M., DENNIS FARM, AMBOY				
Dennis Farm High Dolly	4-4	231-2X	8081	388
s. McDonald Farms High Optimist		d. Dennis Farm Prediction Dorcas		

Dennis Farm Fore Julie 2-4 305-2X 9778 545
s. McDonald Farms Fore Noble Lad d. Dennis Farm Mischief June
DUNTEMAN, HARVE, LEA-DALE FARM, SHUMWAY
Lea Dales Noble Pauline 2-2 305-2X 8154 423
s. Curtiss Candy Noble Curtiss d. Lea-Dale's Lucky Princess
ERDMAN, MYRON E., MYOWN GUERNSEY FARM, CHENOA
Burton Lane's Levity Selma 6-2 305-2X 10288 490
s. Vermillion Levity Hope d. Burton Lane Thor's Maribel
HILL, E. RAY, UNION
Honeyman's Barbee Kathryn 7-2 305-2X 11520 577
s. Sargon's Honeyman d. Rocket's Kathy Barbee
Orchids Olive 5-7 305-2X 9900 470
s. Burton Lane's Supreme Osborne d. Meadowmere Orchid
Owendales Dells Deb 4-9 305-2X 8663 430
s. Lone Acres Noble Dell d. Owendale's Bomber's Dixie
KINGSTON, DELBERT H., MARGENDELL FARM, CARY
Curtiss Candy Proud Joan 6-4 365-2X 12443 619
s. Curtiss Candy Noble Curtiss d. Finchley Manor Joan
Curtiss Candy Proud Heiress 2-6 365-2X 9728 461
s. Curtiss Candy Noble Curtiss d. Curtiss Candy Lucky Dream
McNAUGHT, GERTRUDE, ROLLING ACRES, ELGIN
Leeside Champion Solitaire 8-2 305-2X 13844 673
s. St. James Champion Robert d. Leeside Royal Patience
Norgerts Royal Carolyn 4-4 365-2X 12168 636
s. Foremost Quantity's Royal d. Norgert's Carolyn Renown
Burton Lane Zada 3-2 365-2X 10956 542
s. Fairlawn Peerless Actor d. Gardenville Melody Darling
Norgerts S Shirley 5-3 305-2X 10003 505
s. Boulder Bridge Scotsman d. Shirley of The Annadale
Norgerts Royal Ajax 2-2 305-2X 9677 424
s. Foremost Quantity's Royal d. Lockshore Ajax's Diamond
Norgerts Val Bonde 2-1 305-2X 7674 359
s. Langwater Valerian d. Norgert's King's Surety Bond
MONTAVON, GEORGE J., NORVIEW FARM, WEST BROOKLYN
Norview Bonnie Kings Bloom 3-9 365-2X 10533 592
s. Norview's Bonnie King d. Val's Bloom of Norview
Onita of Norview Farm 3-0 365-2X 12570 659
s. Rex Pharo of Norview d. Q. O. King's Ona
Norviews Hanna 2-4 365-2X 7501 458
s. Norview's Bonnie King d. Supreme's Matron of Norview
Norviews Ivanhoe Judith 2-4 365-2X 10578 566
s. Norview's Ivanhoe d. Q. O. Bonnie King's Judy
Norviews Ivanhoes Vollie 1-11 365-2X 9462 502
s. Norview's Ivanhoe d. Q. O. King's Vollie
MONTAVON, FRED, MONTAVON'S FARM, WEST BROOKLYN
Victors Ruby Jeco 8-3 305-2X 10207 484
s. Rock Creek Victor d. Souvenir's Jeco
Supremes Dagmar 2-3 305-2X 7739 444
s. Oak Hollow Starlight Supreme d. King's Bonnie of Norview
ODLUM, W. H., ROSEWOOD FARMS, ROSELLE
Isle of View Butterfat Queen 13-0 305-2X 14229 683
s. Yellow Creek Butterfat Supreme d. Stayer's Jennette
Rosewood V Janelle 7-0 260-2X 9155 424
s. Langwater Valerian d. Marjohnelle M. Janelle
Rosewood V Wendy 6-10 295-2X 10884 542
s. Langwater Valerian d. Lockshore Wendy
Rosewood Proud Jewel 2-3 305-2X 9198 463
s. Norgert's Royal Diamond d. Rosewood Crescent's Flo
Burton Lane Steadfast Beauty 2-2 303-2X 8878 435
s. McDonald Farms Steadfast d. Boulder Bridge Sylph
SCHIERHOLZ, HARRY G., OAK HOLLOW FARM, ROSELLE
Oak Hollow Super Pretty 3-9 305-2X 10617 531
s. Ideal's Superline d. Ideal's Champ's Pretoria
STEPHEN, MAX, GOLDEN BAR STOCK FARM, CASEY
Golden Bar Marys Marie 6-10 305-2X 9655 485
s. Greenwell Farm Sovereign Top d. Hildegarde's Mary
Golden Bar Eminents Nellie 2-0 296-2X 8032 370
s. Seco L. H. Eminent Lad d. Golden Bar Martha's Norma
Golden Bar Kings Penny 2-0 305-2X 8245 419
s. Seco Forward's King d. Champion Judith Peggy

INDIANA

BEATY, EVERETT R., THE GOLDEN GRANGE, HUNTINGTON
Golden Grange R Evangeline 10-9 305-2X 13329 609
s. Meadow Lodge King's Raider d. Golden Grange Stareva
Golden Grange Ideal Sylvia 7-1 305-2X 10530 617
s. McDonald Farms Augusta's Ideal d. Golden Grange W. Salena
BEHMER, J. RICHARD, PLYMOUTH
Behmer Homestead Lana 9-8 305-2X 9026 486
s. Golden Grange W. Destiny d. Maple Manor Lula Belle
Behmer Homestead O Lucille 4-5 262-2X 8028 477
s. Golden Grange O. Candor d. Maple Manor Lula Belle
Behmer Homestead I Lustre 2-2 305-2X 7831 426
s. Golden Grange Ideal Belleboy d. Behmer Homestead Lana
COLEMAN, HAROLD, GOLDEN HAVEN FARM, KOKOMO
Golden Haven Charming Rosann 6-5 305-2X 9399 505
s. Curtiss Candy Prince Charming d. Golden Haven Levity Rose
Golden Haven Golden Lottie 4-8 352-2X 12905 830
s. Curtiss Candy Golden Curtiss d. Cottage Farm Wistaria's Wilma
Golden Haven Kings Honey Girl 2-4 305-2X 7954 483
s. Ideal's Netoria's King d. Golden Haven Levity Honey
Golden Haven Kings Holly 2-3 343-2X 10674 577
s. Ideal's Netoria's King d. Golden Haven Lucky Holly
CRAIG, REUBEN A., KOKOMO
Leafy Lane Matchless Desire 8-3 305-2X 12686 638
s. Gayoso Levity Matchless d. Virginia Lee of Weasel Creek
Leafy Lane Matchless Sun Ray 5-10 305-2X 12498 657
s. Gayoso Levity Matchless d. Leafy Lane Spotlight
Leafy Lane Matchless Thankful 4-4 305-2X 11946 647
s. Gayoso Levity Matchless d. Leafy Lane Royal Serene
Leafy Lane Phoebe 3-5 305-2X 12723 686
s. Curtiss Candy Levity Heir d. Leafy Lane Royal Alpha
DAWSON, ALICE S., SUNSET FARM, PLYMOUTH
Sunset Judith 2-3 305-2X 9254 469
s. Dunwalke B. V. Grandeur d. Sunset Superb Judy
DIETRICH FARMS, INCORPORATED, BREMEN
Owens Place Princess Diana 4-5 305-2X 9906 461
s. Sun-Blest Farms Crystal Prince d. Kitchener Fearless Duchess
Owens Place Princess Rose 3-5 305-2X 11103 501
s. Sun-Blest Farms Crystal Prince d. Owen's Place Ptolemy's Rose
Owens Place A P Melody 2-2 305-2X 8424 405
s. Owen's Place Abigail's Prince d. Owen's Place Royal's Flute
DIETRICH FARMS, INCORPORATED & STANER, BOB, BREMEN
Staner Farm Jewells Lynette 5-8 283-2X 9907 458
s. Grain Meadow Chum's Justin d. Peggy's Jewell of Clearview
METZGER, G. J., ORLANDALE GUERNSEY FARMS, ORLAND
Orlandale L Violet 3-5 305-2X 8791 413
s. Meadow Lodge Luminator d. Orlandale Milton Daffy
ORSBURN, FRANCIS & DAUGHTERS, ORSBURN'S FARM, KOKOMO
Jeane of Orsburns Farm 5-6 305-2X 9802 570
s. Grain Meadow Chum's Triumph d. Georgeland Maxim Eileen
Hope of Orsburns Farm 4-0 305-2X 8393 436
s. Grain Meadow Chum's Triumph d. Belle of Orsburn's Farm
Polly of Orsburns Farm 3-8 305-2X 10175 497
s. Grain Meadow Whirlwind's Champ d. Grain Meadow Whirlwind Jean
RAYL, CARL, VAN BELLE FARM, RUSSIAVILLE
Van Belle Supreme Starann 3-4 305-2X 10061 482
s. Pine Manor Golden Supreme d. Van Belle Starlight
Van Belle Cherubs Starene 2-4 305-2X 11549 657
s. Wilgorlan Farms Cherub d. Van Belle Supreme Starlene
RIGGS, GERALD & RUSSELL, SHADY LANE FARMS, SHIRLEY
Milky Ways Levity Encore 3-0 305-2X 8378 397
s. Raemelton Coronet Levity Jean d. Milky Way's Levity Edia
SCHROCK, WILLIAM, GOSHEN
Clover Leaf Butterfat Wonda 3-4 283-2X 8256 419
s. Maurana Herod's Andy d. Appel
Milwoods Levity Jean 3-2 305-2X 11120 535
s. Pradera Levity Prince d. Milwood's Coronation Joan
STOUDER, H. O., FAWN ISLE FARM, SOUTH WHITLEY
Clermonts Starlene Jane 4-2 365-2X 14269 621
s. Clermont Dicta's King d. Joaquin's Foremost Starlene
STUTZMAN, DANIEL D., DALOMAS GUERNSEY FARM, LAGRANGE
Dalomas R D Floe 3-4 305-2X 7775 426
s. Yellow Creek Rosen Duke d. Dalomas Flossie
Dalomas R D Raidiance 3-4 305-2X 8356 441
s. Yellow Creek Rosen Duke d. Dalomas Jo Ann
Dalomas Daisys Doris 2-8 305-2X 8018 402
s. Collinwood Nerissa's Knight d. Dalomas Sweet Fawn's Daisy
WATSON, B. ELDON, CRESCENT FARM, WABASH
Crescents Wandanell 9-1 305-2X 13645 567
s. Circle Drive's Levity Czar d. Crescent's Nellie
Crescents Green Anne 8-11 305-2X 12936 558
s. Circle Drive's Levity Czar d. Crescent's Green Meadow Queen
Crescents Dellalight 6-11 297-2X 13448 555
s. Crescent's Oklahoma Raider d. Crescent's Green Della
Crescent C Eva 1-11 305-2X 9516 414
s. Circle Drive's L. P. Commando d. Crescent's Butterfat Eva
Crescents Darkred 1-11 305-2X 10412 458
s. Brown Farm Boy's Rusty d. Crescent's Dellalight
WEAVER, OTIS, WILLOW SPRING FARM, GOSHEN
Willow Spring Rosens Victory 5-11 277-2X 8254 465
s. Mulhocaway Rosenkavalier d. Willow Spring Fern's Victoria
Willow Spring V Dolly 4-11 291-2X 9731 504
s. Willow Spring Butterfat Vic d. Willow Spring Prize Dainty
Bettys Golden Iris 2-5 305-2X 8972 469
s. Willow Spring Golden Curtiss d. Hopeful's Prize Betty
YODER, HAROLD C., PASTURE HAVEN FARM, SYRACUSE
Pasture Haven May Belle 5-2 307-2X 12609 686
s. Clarlon Pringle Place Harold d. Russ-Glo May
Pine Manor Nobles Darlene 4-3 365-2X 11873 640
s. Villa Crest King's Noble d. Pine Manor King's Rose Elaine
Terra Vista Heather 3-4 365-2X 10525 563
s. Terra Vista Patrick d. Terra Vista Susan
YODER, WILLARD O., FAIRLANE FARM, TOPEKA
Manor Lodge P Nancy 6-5 305-2X 13985 635
s. Golden Grange R. Paymaster d. Merm Farm Lucky Lass
Manor Lodge P Princess 5-1 273-2X 11185 507
s. Golden Grange R. Paymaster d. Fort Petticoat Farm's Empress
YOUNG, BION, DUTCH MILL FARM, PLEASANT LAKE
Dutch Mills Noble Valarie 5-6 305-2X 11859 586
s. Curtiss Candy Noble Curtiss d. May Daisy's Valentine
Dutch Mills Blossoms Bess 4-5 305-2X 11470 528
s. Curtiss Candy Noble Curtiss d. Dutch Mill's Blossom
YOUNG, WALTER L. & SON, GRAIN MEADOW GUERNSEY FARM, GREENTOWN
Grain Meadow Liberals Bell 3-7 365-2X 11447 504
s. Welcome In Clara's Liberal d. Welcome In Chum's Angelica
Grain Meadow Oberlands Joyce 3-5 299-2X 11176 493
s. Welcome In Clara's Oberland d. Grain Meadow Chum's Joyce
Grain Meadow Liberals Flirt 2-8 365-2X 8879 497
s. Welcome In Clara's Liberal d. Fairlawn K. Flirt

IOWA

BENTLEY, O. R. & SON, SUNESLOPE FARM, AMES
Suneslopes A P Elva 11-2 365-2X 15965 647
s. Alert Prince of Rose Hill d. Suneslope's A. L. Elsie
Suneslopes Sy Elmyra 7-10 365-2X 10588 570
s. Suneslope's A. P. Sylvester d. Suneslope's N. A. Elnora
FITZPATRICK, LEO H. & JOSEPH J., GREEN VALLEY GUERNSEY FARM, DUBUQUE
Green Valleys Pandora 6-11 330-2X 11474 499
s. Elmwood Pharaoh d. Green Valley's Pansy
HAMILTON, JOHN T., II, LAKESIDE FARMS, MARION
Natalie of Lakeside 7-9 305-2X 9494 471
s. Hill Girt Cherry Chevalier d. Gertrude of Dewalt
HITZ, ALVIN W. & SON, ROSEBUD FARM, POLK CITY
Rosebud Farm C Alison 3-1 305-2X 10275 438
s. Rosebud Farm Citation d. Boulder Bridge A. Arbutus
KNIGHT, C. L. & SONS, PINE VIEW, SPRINGVILLE
Pine View Jade 4-3 305-2X 10440 486
s. Suburban Lily's Thor d. Pine View Jessie
Pine View Lidas Lotus 2-6 298-2X 8786 388
s. Ideal's Cloe's Standbest d. Pine View Lida
McCOY, RALPH M. & SON, McCOY'S GUERNSEY FARM, HEPBURN
McCoys Farm Marlene 6-1 305-2X 9864 465
s. Jo-Be Farm Gold Star d. McCoy's Farm Marcia Ruth

McCoys Farm Queen 5-4 305-2X 11420 542
s. Skyline Triumph's Royalist d. McCoy's Farm Bonnie
McCoys Farm Marvel 2-1 305-2X 7554 377
s. Skyline Distinctive's Dictator d. McCoy's Farm Mayetta
PANCRATZ, ARNOLD M., ELMWOOD FARM, DUBUQUE
Elmwood Gem 3-5 349-2X 11512 550
s. Elmwood Etta's Ajax d. Elmwood Prince's Etta
Elmwood Naomi 4-6 322-2X 12784 706
s. Wey Acres Colonel's Superior d. Elmwood Fanny's Nellie
Elmwood Vanessa 2-5 365-2X 10658 508
s. Elmwood Superior's Stephen d. Elmwood Venus
SOLDIER CREEK FARM, DOLLIVER
Wallaine Farm Betty 8-1 305-2X 11845 552
s. Ridglydale's Ace Challenger d. Bernice's Belinda
Soldier Creek Ella 2-3 305-2X 9417 512
s. Suneslope's Buzz Electrolier d. Soldier Creek Countess
WOODRUFF, LeROY, WOODRUFF'S GUERNSEY FARM, INDIANOLA
Idas Pride of Woodruff Farm 3-8 305-2X 9177 465
s. Lakewood Keystone d. Owendale Bomber's Ida
Patrica of Woodruff Farm 2-5 305-2X 7459 399
s. Golden Grange Ideal Norman d. Ridge View Noble Maggie

KANSAS

BERNDT, ALAN, MR. & MRS., SIMPSON
Starlett K Ella 2-3 305-2X 6928 368
s. Golden Ridge Bloom's King d. Jo-Be Jed's Fleda
BERTHOLF, W. H., GREEN PASTURES FARM, WICHITA
Bertholfs V E Prudy 4-4 365-2X 10325 543
s. Walker Farms Viscount d. Bertholf's Illustrious Ellen
HUNNICUTT, CECIL C., HUNNICREST FARM, SABETHA
Meadow Lodge Sweet Halma 4-3 305-2X 9647 464
s. Meadow Lodge Sweet Boy d. Meadow Lodge Halma
JOHNSON, HOWARD H., VALKOMNA GUERNSEY FARM, OTTAWA
Valkomna Greta 8-7 305-2X 9506 512
s. Betty's Sir Galahad d. Betty's Bee Buttercup
Valkomna Dime 2-5 286-2X 6530 375
s. Valkomna Danny Boy d. Valkomna Dayna
Valkomna Vagas 2-3 295-2X 7743 413
s. Valkomna V. Viking d. Valkomna Dallas
UNRUH, OLIVER R., HILLSBORO
Cedar Springs Bloxie 2-9 261-2X 6919 391
s. Cooper's Inrox d. Cedar Springs' Blanch
VAN HORN, KEITH W., VANSDALE FARM, SABETHA
Vansdale Models Jessie 5-1 301-2X 7946 433
s. Skyline Distinctive's Model d. Vansdale General's Generous
WINN, ALBERT J., BURLINGTON
St Albans AVBoys Loretta 4-11 365-2X 11146 526
s. St. Albans Actor's Valiant Boy d. St. Albans Glamour Lettie

KENTUCKY

BURNETTE, CECIL & HIXSON, ELMER, MR. & MRS., WILLOW-WILDE FARM, FULTON
Willow Wildes Sweet Adeline 4-2 305-2X 9475 425
s. Red Cross Noble Anthony d. Park Lane Angeline
VAN HORNE, RICHARD, LEXINGTON
Seco Valiant Lucy 3-8 365-2X 10805 514
s. St. Albans Valiant Count d. Seco Imperial Lady

MAINE

COLE, ROBERT W., COLE FARM DAIRY, BIDDEFORD
Cole Farm Colonels Nettie 2-5 305-2X 11249 544
s. Cole Farm Colonel d. Cole Farm Dragonette
GREENLAW, VERA, GREENLAW FARM, BELFAST
Greenlaw Farm Vexcellence 4-11 305-2X 9397 493
s. Sterlingold Prince Victor d. Greenlaw Farm Excellence
VAUGHAN, WILLIAM L., ELM HILL FARM, HALLOWELL
Elm Hill Nadine 6-10 305-2X 10263 463
s. Webotuck Majesty d. Webotuck Youflora

MARYLAND

BAILEY, ALBERT J., LOST COIN FARMS, HEBRON
Lost Coins X Bava 2-4 305-2X 7766 413
s. Cosquay's X King d. Lost Coin's M. Ava
Lost Coins Pre Anzie 2-0 347-2X 8179 410
s. McDonald Farms Pre Rollin d. Knightondale Max Nancy
BALDERSTON, LLOYD, III, COLORA FARM, COLORA
Lucky Bud Ace 6-5 305-2X 8924 480
s. Sherwood Forest Model Lucky d. Bud Ace
Lucky Berta Ace 6-3 305-2X 8904 528
s. Sherwood Forest Model Lucky d. Berta Ace
Knights Pet Dona 8-5 356-2X 10126 518
s. R. F.'s Highlander's Knight d. Star's Pet Emma
A Lucky Miss 2-4 365-2X 11095 595
s. Antietam Knight d. Sabra's Lucky Miss
BURLING, EDWARD, JR., RICH NECK MANOR FARM, CLAIBORNE
Gardenville Autocrat's Lillian 12-2 365-2X 11814 530
s. Coronation Autocrat d. Rockingham Ultra Lil
Pearl of Old Stone House 11-8 305-2X 9078 411
s. Carroll Avalon Prince d. Westminster's Judy Ann
P B Leaders Countess 7-2 365-2X 13299 552
s. Fairlawn Actor's Leader d. Glengeran Countess
Rich Neck Claiborne Marigold 4-7 365-2X 12619 530
s. Lazy River Lord Claiborne d. Sobelman Farms Chrystal
Fairlawn Actors Jesse 4-8 305-2X 10045 468
s. Fairlawn Peerless Actor d. Fairlawn K. Clara
Rich Neck C Barbara 2-3 365-2X 10974 573
s. Lazy River Lord Claiborne d. Tarbell Champion Galenda
Rich Neck C Esther 2-6 305-2X 9454 440
s. Lazy River Lord Claiborne d. Wilgorlan Farms Pearl
CLOVERLAND FARMS DAIRY, INCORPORATED, CLOVERLAND GUERNSEY FARMS, PHOENIX
Cloverland Farms Buttercup 6-1 305-2X 10054 502
s. Cloverland Farms K. Nick d. Springfield Lass
Cloverland Farms L Dolly 5-6 305-2X 11347 489
s. Coronation Leader d. Ben Tulloch Freda
Cloverland V Elsie 4-5 305-2X 11827 624
s. Wilgorlan Farms Valor d. Foxburg's Kingman's Adoration
Cloverland V Buttermaid 2-3 305-2X 10185 504
s. Wilgorlan Farms Valor d. Cloverland S. Bab
Cloverland V Mabel 3-10 301-2X 11045 550
s. Wilgorlan Farms Valor d. Channel Point Maxine
COHEY, ALLEN H., CHESTERTOWN
Green Acres Lord Betty 5-5 289-2X 12230 474
s. Lazy River Lord Mac d. Green Acres Betty Jane
COOK, E. R. & SON, EDICK FARM, KENNEDYVILLE
Grand Dukes Veronica 5-7 305-2X 10647 546
s. Mt. Ararat Grand Duke d. Shah's Juliet
DOWNEY, FRED C., WOODSIDE HALL FARMS, WILLIAMSPORT
Locust Grove H Procris 4-5 365-2X 12780 587
s. Hornet's Bright Lad d. Locust Grove P. Patsy
EVERETT, EARLE J. & SONS, DOGWOOD FARM, CHURCH HILL
Dogwood Roberta 6-2 305-2X 10341 451
s. Langhurst Countryman d. Messix's Rhoda
GINN, FRANCIS, AIX LA CHAPELLE FARM, DICKERSON
Ollasses Constance La Noce 5-10 208-2X 6305 364
s. Bournedale Ace's La Noce d. Riegeldale Emory's Confident
RICHARDSON, LLOYD N. & GENEVA D., CEDAR SPRINGS FARM, BEL AIR
Cedar Springs Challenger Fash 5-5 305-2X 9409 437
s. Coldspring's B. R. Challenger d. Romulus Royal's Lassie
Cedar Springs Inheritors Gal 4-3 305-2X 9656 545
s. McDonald Farms Inheritor d. Cedar Springs Country Girl
STEINER, KARIN, FORD'S LANDING FARM, MILLINGTON
Fords Landing Q J Lorena 4-7 305-2X 9646 462
s. Fairlawn Actor's Q. J. d. Pri-Acqua's Merry Lora
WEBSTER, WILLIAM & CLOSE, STEVENSON W., COOL BRANCH FARM, ABERDEEN
Stronghearts Clare 9-9 291-2X 10465 463
s. Rosalind's Strongheart d. King's Clare of Maple Square
Mt Ararat Hope of Fortune 8-4 305-2X 9936 455
s. Mt. Ararat Royal Fortune d. Noble's Fond Lady
Locust Grove H Glen Maid 5-4 305-2X 11592 489
s. Hornet's Bright Lad d. Glenburnie Maiden
Cool Branch P DuBarry 2-4 305-2X 8110 381
s. McDonald Farms Jolly Prediction d. Greenacres Memory
Cool Branch P Dora 2-6 289-2X 7988 376
s. McDonald Farms Jolly Prediction d. Cool Branch Coronation Agnes
WORTHINGTON, JOHN D., THE HOMESTEAD, BEL AIR
Goldwood Conquerors Cupid 7-9 305-2X 11757 556
s. Strongheart's Conqueror d. Goldwood Annie
Goldwood D Generous 4-5 305-2X 10537 558
s. Coldspring's Beauty's Dictator d. Goldwood Conqueror's Cupid
Goldwood D Sweetpea 3-9 305-2X 10712 566
s. Coldspring's Beauty's Dictator d. Miller Farms' Sweetfern
Goldwood Conquerors Clida 2-6 365-2X 11429 514
s. Strongheart's Conqueror d. Goldwood Alert's Agnes
YATES, J. GRANT, JR., GRANTLIN FARMS, CENTREVILLE
Grantlins Masterpiece Sally 2-3 305-2X 10993 544
s. Marchioness' Masterpiece d. Anthony's Lady Marcia
Grantlins Masterpiece Gwen 2-4 305-2X 8955 436
s. Marchioness' Masterpiece d. Grantlin's Fascinator's Belle
Grantlins Model Glory 2-3 305-2X 9511 435
s. Curtiss Candy Model Curtiss d. Grantlin's Masterpiece Eva
Grantlins Heirs Sapphire 2-1 305-2X 8607 418
s. Curtiss Candy Levity Heir d. Grantlin's Masterpiece Pride
Grantlins Masterpieces Dorie 2-1 305-2X 8920 382
s. Marchioness' Masterpiece d. Anthony's Marie
Grantlins Heirs Wilma 2-1 305-2X 7713 381
s. Curtiss Candy Levity Heir d. Verna of Willow Hill

MASSACHUSETTS

APPLETON, FRANCIS R., JR., APPLETON FARMS, IPSWICH
Appleton Farms Slogan Olive 4-1 305-2X 10287 444
s. Walnut Crest Prophet's Slogan d. Appleton Farms Olive
BEEBE FARM, INCORPORATED, WEST MANSFIELD
Beebe Farm Aurelia 2d 3-2 305-2X 9895 456
s. Gardenville King Splitsilk d. Beebe Farm Aurelia
KING, LEWIS E., DREAMLAND FARM, NEW BRAINTREE
Elmstead Dolly P Marie 8-8 305-2X 8845 431
s. Elmstead Dolly's Foremost d. Elmstead Pilot's Marie
Elmstead A J Salena 4-5 303-2X 10080 488
s. Lynbrook Apple Jack d. Elmstead Faith's Salena
KOCH, HARRY F., MR. & MRS., SHELDEGREN FARM, GREENFIELD
Sheldegren Wilma 7-6 305-3X 11472 535
s. Caumsett Guard d. Sheldegren Wanda
McGREGOR, F. JEANNETTE, OLDFIELDS FARM, SHERBORN
Oldfields Norseman Roselena 3-8 305-2X 8760 451
s. Two Brooks Norseman d. Oldfields Archer Roselyn

MICHIGAN

BRADFORD, R. D., BRADFORD'S DAIRY FARM, ALMA
Bradfords Nina G 2-11 305-2X 9455 478
s. McDonald Farms Le Patriot d. Bradford's Gem
Bradfords Netty K 2-2 305-2X 8451 404
s. McDonald Farms Le Patriot d. Bradford's Kitty
ELMWOOD FARMS, FRANKENMUTH
Rosalinds Pat of Miller Farm 5-0 305-2X 8822 435
s. Lyrene Wanderer d. Connie Rosalind of Miller Farm
Elmwoods Le Dorothea 3-6 305-2X 9037 417
s. Woodacres Excellent Leader d. Cowham Farm King's Dorothea
Ellas Jean of Miller Farm 3-2 305-2X 8099 429
s. Lyrene Peggy's Challenger d. Carol's Ella of Miller Farm
FROST, WILLARD, FROSTLAND FARM, FULTON
Kings Chum of Hickory Shores 9-3 365-2X 11680 606
s. McDonald Farms Lucy's King d. Annabelle of Hickory Shores
HARTWAY, KENNETH, LENOX
Hartways Goldenrod Doris 8-7 305-2X 10598 484
s. Cesor Maxim's Doran d. Hartway's Goldenrod
HUNSBERGER, LYLE, LYRENE GUERNSEY FARM, IONIA
Buttercup of Beech Hill 9-11 305-2X 11211 487
s. Major of Tamarack Ridge d. Beverly of Rich Ann
Coys Jarrett Jane 4-7 305-2X 10718 503
s. McDonald Farms Jarrett d. Grapelawn Coy

Janocas Master Buttercup 2-11 305-2X 8662 408
s. Curtiss Candy Master Curtiss d. Beau Janoca
JACOB, MYRON, MERM FARM, RIGA
Merm Farm Actors Jenny 2-2 305-2X 8260 365
s. Fairlawn Actor's Defiance d. Merm Farm Actor's Rosalie
KAMPS, DONALD, KAMPLAND GUERNSEY FARM, BYRON CENTER
Arrowwood Suzette 7-4 365-2X 16421 852
s. Arrowwood Chum's Harry d. Wilsonia Princess Susan
Meadow Brook Rita 5-3 305-2X 10303 488
s. Hi-Point Mercury's Adam d. Meadow Brook Gladys
KIRKLIN, DALE, WALNUT MANOR FARMS, KALAMAZOO
Villa Crest K Agnes 3-8 305-2X 9838 478
s. Lake Louise King of Villa Crest d. Douglaston Challenger's Agami
LUITJE, HENRY & KARL, PLAINFIELD GUERNSEY FARM, HALE
Thum Gold Cassie 8-8 305-2X 10460 519
s. Samander of Royalton d. Thum Gold Anna
Plainfield Fanny 4-8 305-2X 9326 479
s. Thorpe's Farm Donald d. Lady Bessie's Diania
McCULLOUGH, JACK D., PREMIER FARMS, ROCHESTER
Illustrators Fable 10-2 288-2X 10356 470
s. Cesor Penwyn's Illustrator d. Lindy Lou's Las-a-Flossie Lou
Premier R Fluff 7-5 299-2X 9894 464
s. Hominy Hill Rambler d. Premier M. Folly
Premier R Nabby 7-3 305-2X 10717 498
s. Hominy Hill Rambler d. Premier M. Norene
Premier N Norma 6-5 227-2X 7651 372
s. Premier Farms Nina's Neptune d. Premier M. Norene
Premier J Eleanor 3-1 305-2X 10184 440
s. Premier R. Joel d. Premier N. Norma
MICHIGAN STATE UNIVERSITY, W. K. KELLOGG FARM, HICKORY CORNERS
Kellogg Mactors Gilda 2-8 363-2X 10627 549
s. Langmeadow Mactor d. Kellogg Maxim's Gilda
Kellogg Majesty A Ella 2-2 308-2X 9129 414
s. Langmeadow Majesty d. Kellogg Aristocrat Ella
ORMSTON, FRANK H., MEADOW-GOLD GUERNSEY FARM, SAINT JOHNS
Meadow Gold M Winola 7-0 191-2X 5607 312
s. Meadow-Gold Masterpiece d. Meadow-Gold Wynora
Meadow Gold Imperial Beauty 4-5 305-2X 10923 489
s. Coldspring's Noble's Imperial d. Bertha of Fair Field
Meadow Gold Imperial Rosebud 4-1 305-2X 11039 557
s. Coldspring's Noble's Imperial d. Meadow-Gold Rosetime
Meadow Gold Imperial Celia 4-3 247-2X 7006 371
s. Coldspring's Noble's Imperial d. Meadow-Gold Content
Meadow Gold Imperial Paula 3-7 305-2X 9540 424
s. Coldspring's Noble's Imperial d. Meadow-Gold Parisan
Meadow Gold E Wilma 3-6 278-2X 7956 505
s. Meadow-Gold Flying Enterprise d. Meadow-Gold Wenda
Meadow Gold Imperial Carol 3-1 305-2X 8173 424
s. Coldspring's Noble's Imperial d. Meadow-Gold Content
Meadow Gold Imperial Betty 3-0 191-2X 6770 300
s. Coldspring's Noble's Imperial d. Meadow-Gold Buttermaid
Meadow Gold Honey Bee 2-3 305-2X 7388 374
s. Meadow-Gold Imperial Hornet d. Meadow-Gold Imperial Rosebud
PATTERSON, JOE C., HOMEWARD FARMS, REED CITY
Homeward Inheritance Bell 2-6 305-2X 8693 424
s. Bournedale Inheritance d. Homeward Bell
PETERSON, EDWARD L., PETERSON FARM, KALAMAZOO
Peterson Farm Pet 3-3 305-2X 9534 487
s. Cowham Farm Alice's Sensation d. Peterson Farm L. K. Opal
PETERSON, ROBERT L., WHITE-LEA GUERNSEY FARM, EDMORE
Clay Hill Glory 6-6 305-2X 9578 530
s. Pine Manor Courageous d. Clay Hill Donna
White Lea Silver M 4-0 305-2X 10290 474
s. Woodacres Royal Peerless d. Long Rock Millie
SCHWASS, CARL A. & SON, SPRINGDALE FARMS, SCOTTVILLE
Springdale Princes Jewel 5-0 305-2X 8233 450
s. Maple Dawn Master's Prince d. Springdale Jupiter's Jessie
COUSINS, LLOYD C., HOPEDALE FARMS, GRAND BLANC
Hopedale Ethel Gene 4-7 305-2X 8318 424
s. Eth-Mead R. Coronation Gene d. Jean of Hopedale
SMITH, J. ROY & ELTON R., MED-O-BLOOM FARM, CALEDONIA
Med O Bloom Foremans Tressa 2-10 305-2X 9346 451
s. Maple Dawn Master's Foreman d. Med-O-Bloom W. Trudy
WESTENFELDER, REGINALD, BLACK CREEK FARM, FREMONT
Grafco Supremes Nanette 6-10 365-2X 14478 716
s. Meadow Lane Supreme d. Grafco Nina
ZECH, ANDREW, HILLVIEW FARM, BERRIEN SPRINGS
Docs Patsy of Pleasant View 5-6 305-2X 10924 509
s. Superior's West Wind Doc d. Wonder Again Jean

MINNESOTA

CUSHNER, W. E., WECCO ACRES, STILLWATER
Wecco Noble May Belle 2-5 305-2X 7585 386
s. Curtiss Candy Noble Curtiss d. Wecco's May Belle
KEHRET, CARL E. & SONS, CRESTWOOD FARM, AUSTIN
Grogans Tulip Blossom 3-3 345-2X 10806 614
s. Boulder Bridge Prize d. Clover Glen Tulip
KELLEY, JAMES E., SPRUCE SHADOWS FARM, MINNEAPOLIS
Knollhurst Irene 7-6 305-2X 8886 478
s. Cesor Inheritance Ultra d. Knollhurst Marlene
Boulder Bridge D Bridget 6-11 305-2X 8920 563
s. Boulder Bridge Design d. Boulder Bridge Lobelia
Spruce Shadows Cecile 3-5 305-2X 7764 431
s. Spruce Shadows Governor d. Knollhurst Irene
MINNESOTA, UNIVERSITY OF, NORTH CENTRAL EXPERIMENT STATION, GRAND RAPIDS
U of M L P Lance 3-7 305-2X 8014 413
s. McDonald Farms Le Primal d. U. of M. Don's Tess
U of M C D Diamond 2-0 305-2X 7250 366
s. Colbys El Duke d. U. of M. Don's Golden
SANITARY FARM DAIRIES, INCORPORATED, SANFADAIR FARM, MAHTOMEDI
Sanfadair Louise 8-10 305-2X 9410 434
s. Green Meads Sanfadair d. Sanfadair Steadfast Chuckles
Sanfadair Sir Royals Blossom 6-4 293-2X 10128 484
s. Langwater Sir Royal d. Sanfadair Danny's Blossom
Maple View Emorys Pixie 5-5 295-2X 9084 453
s. Hill Girt Emory's Splendor d. Premier's Pride of Maple View
Sanfadair Prince Iola 4-3 305-2X 8607 428
s. Sanfadair Royal Prince Lad d. Sanfadair Merry Iola
Sanfadair Prince Judith 3-2 305-2X 8447 401
s. Sanfadair Royal Prince Lad d. Sanfadair Judy
WIRT, ELMER J. & SON, MAPLE LEAF FARM, LEWISTON
Maple Leaf A Penny 3-3 365-2X 11420 591
s. Maple Leaf Alert d. Maple Leaf T Lady
Maple Leaf R Susanna 3-0 349-2X 9963 509
s. Boulder Bridge Sir Royal d. Maple Leaf Mary Sue
Maple Leaf A Bessie 2-0 358-2X 9172 429
s. Maple Leaf Alert d. Maple Leaf S Barbee
ZIEMER, KENNETH, MEADOW VIEW FARM, WALTHAM
Meadow View Bo Peeps Deedee 4-3 315-2X 9284 439
s. Highfield Gallant d. Meadow View Bo-Peep

MISSISSIPPI

BOWDEN, JONES E., GAYOSO VIEW FARMS, HORN LAKE
Langmeadow Neva 5-10 305-2X 11752 482
s. McDonald Farms High Nobleman d. Langmeadow Ardor
Braunsdale Janes Beta 4-1 305-2X 9849 439
s. Welcome In Claremore d. Welcome In Bright Jane
MISSISSIPPI STATE COLLEGE, STATE COLLEGE
Magnolia Sons Lou 6-11 289-2X 10404 469
s. Walker Farms Piper's Son d. Sunnymede Valiant's Blossom
Magnolia Corinthian Betty 3-4 305-2X 8726 465
s. St. Albans Monarch Corinthian d. Magnolia Actor Beauty
TURMAN, W. F. & SON, TURMAN FARMS, HORN LAKE
Curtiss Candy Butterhoney 4-8 305-2X 11397 533
s. Curtiss Candy Butterfinger d. Curtiss Candy Levity Honey
WALKER, G. B. & SONS, WALKER FARMS, STONEVILLE
Walker Farms Max Clara 3-7 305-3X 12351 612
s. Hanes' Robert Dicks d. Walker Farms Piper Clarina

MISSOURI

ERP, JOHN D. & JOHN H., DITMARSIA FARM, TRENTON
Ditmarsias Grandee Eva 3-0 305-2X 11375 601
s. St. Albans Actor Grandee d. Green Meadow's O. Barbara
Ditmarsias Philip Elsie 2-3 305-2X 11101 517
s. Pre-Eminent Philip d. Green Meadow's O. Beauty
FABICK, JOHN, BUBBLING SPRING RANCH, LAKE SPRING
Wabeek Pre Beauty 3-0 305-2X 8007 418
s. Wabeek's Prediction d. Wildwood Run's H. Daisy
MISSOURI, UNIVERSITY OF, COLUMBIA
Provosts Marguerite 15-6 349-2X 11107 496
s. Hardwick's Provost d. He'll Do's Daisy
Foremost Footprints Geraldine 10-2 365-2X 12386 549
s. Foremost Footprint d. Foremost Honor's Geraldine
Foremost Comets Quantity 2d 9-1 365-2X 11265 523
s. Foremost Acme d. Foremost Comet's Quantity
Pre Eminent Thomasine 3-5 365-2X 10178 517
s. Foremost Footprint 28th d. Foremost Footprint's Clover
PENNEWELL, R. D., FLO-RAY FARMS, PALMYRA
Flo Rays Xmas Gift 7-1 305-2X 8588 447
s. Gardenville King Lee d. Flo-Ray's Royal Faith
Flo Rays April Shower 6-10 305-2X 8789 451
s. Gardenville King Lee d. Flo-Ray's Fannie
Flo Rays Royal Sadie 2d 3-11 305-2X 9613 495
s. McDonald Farms Noble Ralph d. Flo-Ray's Royal Sadie
Flo Rays Glora 2-7 305-2X 8400 417
s. Flo-Ray's Golden King d. Flo-Ray's Glory
PENNEY, J. C., PRE-EMINENT GUERNSEY FARM, GALLATIN
Pre Eminent Venice Konnie 9-11 305-2X 8931 448
s. Royal Superb d. Grapelawn Venice 2d
Patridge Demoiselle 4-8 305-2X 9362 514
s. Fairlawn K. Warrior d. Partridge K. H. Dipper
Franchester Mystic Itchen 3-11 305-2X 10269 537
s. Franchester Free Majesty d. Riegeldale Emory's Itchen
Woodacres Leaders Clarinette 3-4 305-2X 8360 437
s. Fairlawn Actor's Leader d. Woodacres Honor Clarinette
SECO COMPANY, INCORPORATED, SECO FARMS, ARCADIA
Seco Forwards Irma 6-0 365-2X 10027 529
s. Fairlawn Actor's Forward d. Seco Imanence

MONTANA

BANDEROB, R. E. & SONS, GLENARROW FARM, WORDEN
Quality Park Farms Lucy 6-1 274-2X 9673 477
s. Quality Park Farm's Major Domo d. Mitzi of Twin Oaks Farm
Banderobs Polly Anna 6-3 365-2X 10442 556
s. Schroeder's Yellowstone Major d. Schroeder's Yellowstone Polly
London Princess Coleen 3-3 305-2X 9258 571
s. Golden Grange Ideal Prince d. Graysmarsh Cookie
Glenarrows Dimple 3-7 305-2X 8278 406
s. Quality Park Buddy d. Quality Park Farm's Clara

NEBRASKA

BREMER, ARNOLD F., FAWNLYN FARM, PALMYRA
Fawnlyn Kingmans Kaye 4-3 305-2X 8501 445
s. Skyline Kingman d. Douglas' Kate
LIEBERS, O. H. & SON, SKYLINE FARMS, LINCOLN
Skyline Triumphs Honoria 8-0 305-2X 8841 457
s. Pine Manor Triumph d. Skyline Honesty
Skyline Beacons Mandy 5-1 305-2X 10291 533
s. Skyline King's Beacon d. Skyline Distinctive's Moonbeam
Skyline Statesmans Roda 2-0 305-2X 7237 386
s. Skyline High Statesman d. Skyline Le Rosana
Skyline States Rosmond 2-0 305-2X 8168 359
s. Skyline High Statesman d. Skyline Dist. Rosetime

NEW HAMPSHIRE

FRANKLIN, MABEL C. & WALTER, HOB NOB FARM, DOVER
Hob Nob Gloria 6-10 305-2X 14745 604
s. Argilla Superb d. Pine Hill Blossom

Hob Nob Nan 4-6 305-2X 11277 545
s. Defender of Ware d. Hob Nob Donna Lou
MORRIS, ROBERT H., BROOKFORD FARM, ROLLINSFORD
Brookford Stardust 6-10 294-2X 10267 468
s. Flying Horse Double General d. Freedom's Suzetta
Brookford Morning Glory 3-6 275-2X 8974 408
s. Flying Horse Ranfurly Beacon d. Flying Horse Master's Gratuity
TAYLOR, WILLIAM S., OLD TOWN FARM, PETERBOROUGH
Wanda of Old Town Farm 7-0 269-2X 7566 426
s. Langwater Darius d. Marion of Old Town Farm

NEW JERSEY

AUKEMA, OWEN, AUKEMA FARMS, SUSSEX
Ideals Comets Risbecq 8-5 305-2X 8422 452
s. Ideal's Comet d. Ideal's Claremont's Risbecq
Aukema Farms Pricilla 6-1 294-2X 9512 480
s. Hedge Croft's Charmer d. Hedge Croft's Pricilla
Aukema Farms Midnight Pet 6-2 303-2X 10076 452
s. Ideal's Repeater d. Fern's Pet of Oakhurst
Ideals Pontius Mae 4-1 344-3X 13540 678
s. Ideal's Pontius d. Ideal's Rose King's Mae
BALLANTINE, ELIZABETH S., STONEHOUSE FARM, GLADSTONE
Stonehouse Lovely 9-10 305-2X 8193 441
s. Over The Grass Sirion d. Stonehouse Fancy
Stonehouse Mainstay 4-1 305-2X 9589 445
s. Stonybrook Hollistar's General d. Stonehouse Reliance
Stonehouse Fantasia 4-0 305-2X 9464 449
s. Stonybrook Hollistar's General d. Stonehouse Fantasy
Stonehouse Dividend 2-3 305-2X 6811 365
s. Dunwalke Beauty's Favor d. Stonehouse Recompense
BARTON FARMS, INCORPORATED, FLEMINGTON
Forsgate Eugenie 9-6 305-2X 12465 667
s. Rockwood Butterfat d. Brooklawn's Eugenie
Ideals Standfast Lassie 7-8 305-2X 9678 556
s. Ideal's Standfast d. Ideal's Regent's Lassie
BELLE TERRE FARMS, INCORPORATED, FREEHOLD
Delwake Gabriels Alfreda 8-0 365-2X 10743 576
s. Fairlawn Maxim's Gabriel d. Howella's Alfreda
Delwake Hardwick Olga 4-1 347-2X 9560 518
s. Gwynllan Hardwick d. Delwake Ivy
Delwake Gov Queenie 3-7 365-2X 9697 510
s. Governor of Coventry d. Delwake Sabre's Flossie
Delwake G H Bea 3-7 305-2X 8754 421
s. Gwynllan Hardwick d. Delwake Governor's Bluebell
Delwake G H Enid 3-7 305-2X 8691 432
s. Gwynllan Hardwick d. Delwake Delf
Delwake Monitors Tawny 2-5 365-3X 17130 855
s. Delwake Gab's Monitor d. Delwake Gov's Topaz
Delwake Monitors Queen Bess 2-5 365-3X 10871 549
s. Delwake Gab's Monitor d. Delwake Hardwick Bessie
CARRE, HARRY, CARREMONT FARM, PRINCETON
Locust Grove Merits Etta 5-6 305-2X 10390 511
s. Fairlawn Actor's Merit d. Locust Grove H. Henrietta
Carremont Rose 4-7 305-2X 9462 495
s. Melody's Glenheart d. Great Hopes Roxana
Carremont H Freida 4-5 305-2X 10385 543
s. Glenburnie Resolute's Heritor d. Carremont Freida
Carremont H Alicia 3-5 305-2X 7842 459
s. Glenburnie Resolute's Heritor d. Alamatuck P. Alvita
Carremont S Dutchess 2-4 305-2X 8496 477
s. Hominy Hill Sunstar d. Hunthill Dutchess
CLARK, J. LeROY, CLARK GUERNSEY FARM, WHITEHOUSE
Hilda Roy Zelda Flo 2-4 305-2X 7521 462
s. Mulhocaway Butterfat Quartus d. Nirvana Zelda
LINBURN, R. E., SPRING WATER FARMS, STOCKTON
Gold Finders Favorite 2d 9-1 305-2X 12658 568
s. Glenburnie Gold Finder d. Gold Finder's Favorite
MARGOLIN, SOLOMON, CREATOR FARM, BOUND BROOK
Mulhocaway Flutter Beauty 2-6 305-2X 7835 383
s. Coldspring's Beauty Noble King d. Spruce Run Chief's Flirtation
McVEIGH, CHARLES J. D., JOCHAMAL FARM, HACKETTSTOWN
Jochamals Linda 7-0 305-2X 13444 656
s. Glenburnie Cavalier d. Jochamal's Nancy
PERONA, EMIL, PERONA FARM, ANDOVER
Perona Achievement Pearl 2-3 305-2X 8590 398
s. Hominy Hill Achievement d. Perona Countryman's Mona
Perona Achievement Lady 2-3 305-2X 8551 394
s. Hominy Hill Achievement d. Perona Countryman Unis
WHITE, OGDEN, ALAMATUCK FARM, FAR HILLS
Alamatuck D D Pamela 5-2 305-2X 9308 486
s. Dunwalke Demus d. Alamatuck Majesty's Pam

NEW YORK

CHRISTAL, HENRY L., HANOVER HILL FARM, YORKTOWN HEIGHTS
Hickrill Violet 9-4 305-2X 10786 490
s. Webotuck Prince d. Phileidor's Vee
Hanover Hill Gaiety 5-8 305-2X 11807 613
s. Hanover Hill C Jupiter d. Bethany Favor's Hollara
Far West Fames Wanda 4-11 305-2X 9859 488
s. Western Glow Country Fame d. Far West Lady Welcome
Far West D Welcome 3-4 305-2X 10192 448
s. Wandamere Phyllis's Developer d. Far West Lady Welcome
CORBETTA, ROGER H., ATTEBROC FARM, MILLBROOK
McDonald Farms Le Rosamond 6-2 305-2X 8828 476
s. McDonald Farms S. Leader d. McDonald Farms Ideal Madella
DODGE, W. THOMAS, TOWPATH FARMS, HAMILTON
Pine Grove H Pendent 7-1 305-2X 10575 455
s. Demon's Hornet of Pine Grove d. Vision's Emmogene of Pine Grove
EMERSON, WILLIAM M. & LILLIAN V., LERSON LAWN FARMS, SENNETT
Lerson Lawn Superb Frisk 7-5 305-2X 10372 476
s. Antietam Vagabond's Excellence d. Bournedale Maxim's Frisk
Lerson Lawn Royal Duchess 5-11 305-2X 12061 545
s. Sterlingold Royal Leader d. Lerson Lawn Regal Duchess
Lerson Lawn Select Forstar 4-9 305-2X 9886 491
s. Sterlingold Mark d. Lerson Lawn Footprint Forstar
Lerson Lawn Proud Cherry 3-5 305-2X 9080 429
s. Lerson Lawn Proud Valor d. Lerson Lawn Royal Cherry
Lerson Lawn Select Lil 3-4 305-2X 9368 469
s. Sterlingold Mark d. Lerson Lawn Superb Deborah
Lerson Lawn F P Olga 2-3 305-2X 8993 452
s. Foremost Rose's Footprint d. Lerson Lawn King's Olga
HEPBURN, CLARENCE M., OPEN HEARTH FARMS, ONTARIO
Old Acres R Irma 9-0 305-2X 10394 452
s. Rosemount Rex d. Old Acres Y. Irene
Open Hearth Chiefs Mitzie 9-10 305-2X 10412 479
s. Green Meads Willow Chief d. Brooklandwood Mitzie
Open Hearth Iris Genie 4-5 303-2X 9482 479
s. Open Hearth Iris' J. C. d. Open Hearth Chief's Genie
McDonald Farms Pre Treba 3-5 305-2X 9021 473
s. McDonald Farms Prediction d. McDonald Farms Le Phoebe
HOLCOMB, EARL W. & SON, GREENE
Holcombs N Lydia 6-5 305-2X 12361 498
s. Foremost J. C.'s Nero d. Holcomb's Peerless Louise
HYLAND, HELEN S., POND ACRE FARM, CRARYVILLE
Willy O Lous Floie 10-2 314-2X 11127 650
s. Gayhead's In-comparable d. Florence of Mechanic St.
Feura Peerless Tresa 7-6 365-2X 17862 924
s. Caumsett Peer d. Feura Noble Tresa
Pond Acre Farms Sabrah 6-7 356-2X 13216 684
s. Faddom Sylvan d. Ridgeleigh Farm Susette
Pond Acre Farms Valerie 5-3 272-2X 10459 536
s. High Hill Zeneith d. Beauhaven's Vanity
Green Meads Dame Sunflower 5-1 317-2X 13252 649
s. Langwater Vindicator d. Basquaerie Sunflower
Pond Acre Farms Lassie 2-0 305-2X 10889 582
s. Basquaerie Esquire's Emperor d. Pond Acre Farm's Idina's Lass
Pond Acre Farms Joy 2-0 305-2X 9077 530
s. Lynbrook Royal Prestige d. Greenway Joyful
JOHNSON, WALTER, MR. & MRS. & SON, NORTH FARM, CHAZY
North Farm Tranquils Marvel 4-5 305-2X 11588 513
s. Douglaston Supreme's Tranquil d. North Farm Mabel
LANGMORE FARMS, INCORPORATED, CLUMS CORNERS
Langmore Prem Loraine 2-9 305-2X 8321 448
s. Fairlawn K. Premier d. Doral Farm Princess Loraine
Langmore Dominant Dill 1-8 305-2X 7170 355
s. Fairlawn K. Dominant d. Forge Hill Chalodill
MATHESON, BRUCE M., MED-O-DALE FARMS, ALTAMONT
Med O Dale Nora 7-11 305-2X 9572 436
s. Faddom Sylvan d. Waldorf Nobly
Med O Dale Natalie 5-9 286-2X 10456 495
s. Victory of Norman's Kill d. Waldorf Nobly
Med O Dale Warriors Lola 2-4 305-2X 6830 370
s. Med-O-Dale Faithful's Victory d. Golden Warrior's Rose
Med O Dale Valors Cynthia 2-1 305-2X 8089 392
s. Med-O-Dale Elissa's Victory d. Peerless Valor's Cynthia
Med O Dale Mistress Marceria 2-3 305-2X 7296 392
s. Med-O-Dale Mistress's Victory d. Med-O-Dale Marceria
MURPHY, STANLEY, WANDERING BROOK FARMS, TULLY
Wandering Brook Valcinderella 8-1 365-2X 14801 641
s. Windfall Superb's King d. Letha of Orchard Brook
Royals Dina Barrett Farms 6-7 299-2X 10946 470
s. Woodacres Romulus Royal d. Majesty's Dimp Barrett Farms
Wandering Brook Kel Ona 5-4 331-2X 11020 527
s. Tarbell King Lance d. Wandering Brook Ona B.
RIFORD, L. S., GREYSTONE FARM, AUBURN
Greystone Charming Artist 9-5 305-2X 12963 681
s. Caumsett Magnet d. Greystone Milkmaid
Greystone O R Olive 4-2 305-2X 10413 549
s. McDonald Farms Steadfast Oron d. Greystone Northern Nickie
Greystone O R Agnes 2-3 305-2X 8534 455
s. McDonald Farms Steadfast Oron d. Greystone Northern Opal
SOUTHARD, FLOYD & SONS, CLOVERHILL FARMS, IRA
Lancers De of Clover Hill 3-3 305-2X 10420 526
s. Douglaston Challenger's Lancer d. Charleston De of Clover Hill
STILLMAN, CHAUNCEY, WETHERSFIELD FARM, AMENIA
Beaulea Footprints Precious 3-1 365-2X 14041 612
s. Foremost Footprint 15th d. Beaulea Valor's Prestine
TARBOX, JOHN R., TARBOX FARM, TROY
Tarbox Farms Lady Shine 6-0 365-2X 13114 625
s. Langmore Rambler d. Tarbox Farm's Eyre
VENIER, HENRY C., HIGH MEADOWS FARM, LAFAYETTE
Caumsett Harbor Sue 2-4 305-3X 7996 399
s. Caumsett Pathfinder d. Caumsett Eastern Siren
Caumsett Indian Vara 2-4 305-2X 8621 451
s. McDonald Farms Predictor d. Caumsett Harbor Vesta
WETHERWAX, RONALD, HILLCREST FARM, WYOMING
Hillcrest Chiefs Elnora 4-3 305-2X 9871 454
s. Open Hearth Laura's Chief d. Charlene of Hillcrest
WILKIE, JOHN, FORGE HILL FARM, NEW WINDSOR
Forge Hill Pharaohs Corinne 3-7 305-3X 13546 622
s. Fra-Mar Pharaoh d. Forge Hill Corinne
WILSON, H. B., MEADOWBROOK FARM, CALEDONIA
Loyalist Jane 3-7 305-2X 8599 422
s. McDonald Farms Just Loyalist d. Mikado's Judy

NORTH CAROLINA

CARLSON, C. L., SHADY OAK FARM, GUILFORD COLLEGE
Skuggek Noble Norma 6-6 305-2X 11023 538
s. Grand View Noble Heritor d. Skuggek's Lady Mona
Skuggek Comet Adleta 6-0 305-2X 9339 447
s. Riegeldale Emory's Comet d. Skuggek's Lady Cleo
Skuggek Royal Valentine 2-5 305-2X 9217 495
s. Sterlingold Regal d. Dangra's Juryman's Countess
PINE STATE CREAMERY COMPANY, KILDAIRE FARM, CARY
Kildaires Dixie 9-4 305-2X 7853 454
s. Milk Maid's Red Buck d. Forest Hills Farm Iris
Kildaires Gorgeous 6-3 305-2X 8748 467
s. Quail Roost Choice Prince d. Kildaire's Belle
Knightdale Kings Alma 4-5 305-2X 9340 424
s. Clermont Dicta's King d. Knightdale Count's Marie
SIKES, T. EDGAR, SIKCO FARM, GREENSBORO
Sikco Maxims Cora 4-7 305-2X 9908 488
s. Grand View Knight's Nobleman d. Sikco Maxim's Jean
Sikco Maxims Edna 3-1 305-2X 8964 395
s. Sikco Golden Maxim d. Sikco Maxim June

Sikco Maxims Elon 2-4 305-2X 7824 411
s. Sikco Golden Maxim d. Sikco Maxim's Jean
Sikco Maxims Smiths Primrose 2-7 305-2X 8842 415
s. Tarbell Golden Barbarian d. Deep River Rena Primrose
Sikco Maxims Frances 2-1 305-2X 7120 368
s. LushAcres Happy Hermes d. Sikco Maxim's Dora
SMITH, W. L., LOVELEA FARM, LEXINGTON
Arden Colfax Dearest 12-9 305-2X 10027 426
s. Riegeldale Emory's Colfax d. Riegeldale Emory's Colfax
Millers Leading Lady 4-5 305-2X 10193 500
s. Wey Acres Aubruetia's Grandee d. Lambeth's Leading Lady
SOUTHERN BENEDICTINE SOCIETY OF NORTH CAROLINA, BELMONT
Belmont View Traveler Cactus 4-6 299-2X 8578 466
s. Shoal Falls Hypatia's Traveler d. Belmont View Fashion's Cactus

OHIO

ANDERSON, WILBUR & HANNA, W. W., URBANA
Susan of Marcarled Farm 10-10 305-2X 9437 469
s. Pride of Shadeland d. Sara of Marcarled Farm
BEASLEY, JENNIE D., WINDY HILLS FARM, ATHENS
Windy Hills Cecile Sue 10-0 305-2X 11861 476
s. Windy Hills Wayfarer d. Shona Cecile
FARNHAM, MEADE & SON, AL-PHINE GUERNSEY FARM, EDGERTON
Al Phine Shanes Donna 9-2 365-2X 12145 568
s. Sun-Blest Farms Shane d. Hillibrot's Van Diana
Al Phine Illustrious Iola 8-9 294-2X 10159 484
s. Great Oak's Jane's Prince d. Lad's Iris
Al Phine Stars Charlotte 4-7 305-2X 9598 479
s. Franchester Free Wistar d. Lookwell Caress
FETTER, RUSSEL M. & SON, LOCUST HILL FARM, BIG PRAIRIE
Woodlark Levity Lynn 4-4 332-2X 11241 494
s. Wey Acres Levity Dynamo d. Krantz Heim Free Linda
FISHER, ARTHUR, HILLIARDS
King Georges Violin 9-10 305-2X 13205 557
s. Villa-Way King George d. Laddie's Sterling Viola
FORTKAMP, CARL, GOLD BANNER FARM, COLDWATER
Gold Banner P Ida 5-1 305-2X 9291 437
s. Franchester Free Peacemaker d. Gold Banner Ida
FORTKAMP, LINUS, COLDWATER,
Springtime Amoss Flora 2-1 287-2X 7317 368
s. Grain Meadow Oberland's Amos d. Gold Banner Florabelle
GREENWOOD, W. G., GREENWOOD FARM, NEWPORT
Greenwood Leader Nina 4-5 298-2X 9585 467
s. Langwater His Honor's Leader d. Greenwood Comrade Nancy
HANSEN, ARTHUR & SONS, GRAY HAVEN FARM, BELLEVUE
Gray Haven Rose Content 7-0 289-2X 11236 571
s. Gray Haven Argo's Roseboy d. Gray Haven Levity Content
Gray Haven Ramblers Wendy 2-1 305-2X 7749 363
s. Gray Haven Victor's Rambler d. Ben's Grand Winona
HARVILLE, C. J., GLENCO FARM, NEW MILFORD
Glenco Levity Twinkle 6-7 305-2X 9278 467
s. Franchester Key Ace d. Glenco Melody Starlight
HAWKINS, JOHN W. & SON, JANDE GUERNSEY FARM, NEW WATERFORD
Elmbeth L. P. Lucky Verna 10-11 305-2X 7943 426
s. Groton House Levity's Goldmine d. Elmbeth Lucky Zelma
Jande Belle Rose 3-6 305-2X 9556 520
s. Jande Farm Radar d. Jande Frances Belle
HIGH, F. L. & SON, HIGH'S HONEY FARM, MENDON
Honey Farm Dotty 3-1 305-2X 9252 449
s. Franchester King's Cain Lad d. Buttercup's Welcome Patsey
JONES, B. B. & FLOYD, SUMMITSTEAD'S FARM, BRINKHAVEN
Summitsteads Charm Jenny 2-7 365-2X 11215 570
s. Ideal's Daemon d. Summitstead's Daisy's Charm
LINDLEY, LEROY C. & SMITH, GORDON F., SANDY-HILL FARM, HAMILTON
Sande Hill Princes Olivia 3-5 305-2X 10112 515
s. Marshland's Prince d. Opekasit Quixote Olivia
Sande Hill Standbest Glow 2-2 305-2X 9965 457
s. Ideal's Rosetta's Standbest d. Golden Glow of Camel Cress
MEYERS, PHILIP M., PARK RIDGE FARM, WYOMING
Colonial Acres Jacqueline 9-5 305-2X 10815 444
s. Maylee Linda's Kingman d. Colonial Acres Virginia B.
Winding Brook Star Delight 7-4 305-2X 12787 514
s. McDonald Farms Guiding Star d. Lokshello's Noble Pandora
Amberley Beautiful Rita Faye 6-8 305-2X 9730 488
s. Maple Shade Honor's Beautiful d. Maple Shade Peggy's Patience
MOORE, F. L. & WELLER, J. R., MILMOORE FARMS, FREMONT
Milmoores O Zada 4-5 305-2X 12885 604
s. McDonald Farms Steadfast Odin d. Milmoore's A. Zoa
MYERS, GERALD L., INDIAN LAKE FARM, LEWISTOWN
Indian Lakes Golden Rosemary 9-3 305-2X 9998 528
s. Caumsett of Indian Lake d. Indian Lake's Royal Sally
Indian Lakes Royal Princess 8-8 305-2X 10519 481
s. Caumsett Dynamite d. Cornalfa's Julia
NORRIS, A. O. & LUCILE, OMEGA FARM, WEST SALEM
Cedar Brook Colonel Butterfly 5-6 305-2X 10808 577
s. Flying Horse Ella's Colonel d. Cedar Brook Levity Lana
O Kay C Fidelia 2-8 305-2X 8119 398
s. Wey Acres Concentrate's Larry d. O-Kay Levity Frances
OELKER, HAROLD, OELKER FARM, URBANA
Oelkers Penn Mary 4-3 365-2X 11473 630
s. Land of Living Penn Fran d. Oelker Farm's Mary
PATTON, WILLIAM A., PATTONHOLM FARM, NEW LONDON
Pattonholm General Blanche 4-4 305-2X 12862 652
s. Fireside General d. Pattonholm Ringer's Belle
ROUSH, EDSON, LOCUST GROVE FARMS, RACINE
Locust Grove Mazie F 10-11 305-2X 10326 427
s. Raemelton Levity Flicky d. Locust Grove Queen D.
SCHMIDT, WILLIAM J. & BURNS, RICHARD W., MILFORD CENTER
Darby Maple K I Sadie 4-8 305-2X 10942 468
s. Welcome In Kingdom d. Darby Maple Sadie
SHOEMAKE, W. A. & A. R., SHOEMAKE GUERNSEY FARMS, DAYTON
Wilburetta Nana 6-0 305-2X 10123 469
s. McDonald Farms New Yorker d. Wilburetta Nola
Wilburetta Valors Nannette 3-1 305-2X 11647 505
s. Welcome In Chum's Valor d. Wilburetta Naomi
SMITH, ANSON B. & FAMILY, ANSMIL FARM, HILLIARDS
McDonald Farms Fore Roberta 5-11 305-2X 9366 494
s. McDonald's Foremost Prediction d. McDonald Farms King's Julia
Welcome In Clara Toiler 5-3 365-2X 14063 622
s. Welcome In Clara's Oberland d. Welcome In Liberal Toiler
Woodacres Supreme Buttergirl 4-6 365-2X 12859 572
s. Woodacres Royal Supreme d. Woodacres Princess Buttergirl
Mayflowers H Margaret 4-4 305-2X 9930 458
s. Woodacres Royal Honor d. Mayflower's Forgiveness
Braunsdale Farm Senora 3-4 305-2X 8686 427
s. Welcome In Favor d. Welcome In Valor Senora
Ansmil Steadfast Valencia 3-5 305-2X 10257 446
s. Welcome In Steadfast Lucky d. Ansmil Valencia
SMITH, I. P., WILDWOOD RUN FARM, MAUMEE
Wildwood Runs H Daisy 7-8 245-2X 8879 486
s. Riegeldale Emory's Heir d. Gayoso Victor's Daisietta
Fairlawn K Sunbeam 4-5 316-2X 9345 436
s. Fairlawn H. Eastern King d. Fairlawn Peer's Calendar
McDonald Farms Rival Virginia 2-8 300-2X 9193 493
s. McDonald Farms Pre Rival d. McDonald Farms Ideal Sappho
McDonald Farms Supreme Winfred 2-3 305-2X 8224 420
s. McDonald Farms Le Supreme d. McDonald Farms King's Katie
TEDROW, WAVE, GOLDEN GLOW FARM, DELTA
Golden Glow Betsy K 4-0 305-2X 7719 423
s. Arrus Rose King d. Golden Glow Archer's Betty

OKLAHOMA

COOPER, TOM, ESTATE, TOM COOPER'S FARM, ARDMORE
Coopers Actors Marybell 2-8 235-2X 6875 344
s. Cooper's Actor d. Cooper's Mary
MERRIFIELD, FRED R., MERRIFIELD FARM, ENID
Reflectors Dell 8-0 305-2X 10005 476
s. Gaylord's Reflector d. King's Dell
NORTHEASTERN OKLAHOMA A. & M. COLLEGE, MIAMI
NEO A & M College Delilah 4-8 305-2X 9819 496
s. Meadow Lodge Juno d. Norse Grandee Bonfire
OKLAHOMA STATE UNIVERSITY, STILLWATER
Sooner Vegors Folly 4-3 305-2X 9144 420
s. Lily Lane Lad's Vegor d. Sooner Mohican Follette
WINTER, JOHN, JR., PLAINVIEW GUERNSEY FARMS, HITCHCOCK
Green Valley Bette 8-1 285-2X 8574 467
s. Shawnee Springs Liberator d. Winter's Tokyo Rose

OREGON

ALLUMBAUGH, H. R., HOLLYLAWN ACRES, EUGENE
Hollylawn Noble Baby 2-5 305-2X 8156 389
s. Hollylawn Ideal Noble d. Hollylawn Nedra
Hollylawn Steadfast Janet 2-2 305-2X 8256 367
s. Foster Farm Steadfast d. Hollylawn Nova
BROWN, J. BUFORD & ORVILLE L., BROWNIES GUERNSEY FARMS, WOODBURN
Brownies Farms L Connie 4-4 305-2X 9019 501
s. Cla-ore Knight's Loren d. Idyl-Wild Farms T Contestant
Brownies Farms F Rosalie 3-8 305-2X 13363 613
s. Western Glow Butterfat Fame d. Fair View's Ramona
HAWN, ALBERT L. & DOROTHY N., WHITE WATER RANCH, LEABURG
White Water Colonels Lana 3-4 305-2X 8971 420
s. Franchester Free Colonel d. Cla-ore Knight's Lassie
HIGHT, H. E. & FRANCIS, SUGAR CITY GUERNSEY FARM, NYSSA
Sugar City Noble Novelty Maid 4-3 305-2X 9591 442
s. Sugar City Curtiss Noble d. Sugar City Sugar's C. Pest
JACOB, CYRIL A. & LORETTA, TILLAMOOK MEADOWS, TILLAMOOK
Boe of Tillamook Meadows 5-1 305-2X 9732 524
s. Cla-ore Knight's Basil d. Jeanne of Cla-ore
Jalorcy Berthas Belle 2-3 305-2X 9571 403
s. Wilsona Farms Jonacre d. Quality Farm Prim's Bertha
LINDGREN, WALFRED, TRI-TOP FARM, ASTORIA
Bonita of Tri Top 8-7 305-2X 9906 440
s. Cla-ore Mongoose d. Bona of Cla-ore
OLSON, ALFRED, ASTORIA
County Farm Bonnie 6-11 305-2X 9895 468
s. Tideland Dandy d. County Farm Clara
VOCKERT, WALTER, COLUMBIA GORGE GUERNSEY FARM, TROUTDALE
Columbia Gorge Roxie 3-7 305-2X 8882 545
s. Windell Historian d. Columbia Gorge Rhoda
Wakena Flossie 3-1 305-2X 8759 447
s. Flying M. Gay Ann's Fame d. Wakena Freida
Columbia Gorge Ramona 2-4 305-2X 7892 407
s. Columbia Gorge Ranger d. Columbia Gorge Rosalie Rita

PENNSYLVANIA

BERRY, JAMES D., JR., WINDY HILL FARMS, TITUSVILLE
Llan Fair Charmer Susie 5-10 305-2X 8786 469
s. Coldspring's Noble's Charmer d. Rosewald Garnet's Susette
Windy Hill Farms Rosebud 4-5 305-2X 8382 435
s. McDonald Farms High Oris d. Forges Royal Rolla
Windy Hill Farms Valda 4-5 289-2X 7480 420
s. McDonald Farms High Oris d. Veronica of Windy Hill Farm
Glengeran Statesmans Elinor 4-3 305-2X 11023 524
s. Hominy Hill Statesman d. Glengeran Effie
Windy Hill Farms Lala 3-3 305-2X 7637 435
s. McDonald Farms High Oris d. Lana of Windy Hill Farms
Windy Hill Oris Velma 2-1 305-2X 9193 419
s. McDonald Farms High Oris d. Veronica of Windy Hill Farms
BIEVER, W. J. & SON, BIEVER FARM, SCHUYLKILL HAVEN
Coldsprings Romulus Juliet 14-9 305-2X 11571 536
s. Langwater Romulus d. Coldspring's Hardwick's Janice
Alpha Peter Pans Dorothy 4-7 305-2X 9424 450
s. Chedco Peter Pan d. Alpha Romulus' Glamor
Alpha Peter Pans Jenny 5-6 305-2X 9613 448
s. Chedco Peter Pan d. Flat Brook Patricia
BRADSHAW, J. H., JR., PARTRIDGE HALL FARM, LAHASKA
Partridge C Lady Bird 7-0 292-2X 9229 494
s. Fairlawn Hornet's Corporal d. Partridge Willkie's Lark
Partridge C Killdee 6-4 297-2X 9487 462
s. Fairlawn Hornet's Corporal d. Ridgewood Booster's Lassie

Partridge Gay Lady 2-2 305-2X 9164 446
s. Partridge Peerless Prince d. Sterlingold Princess Lydia
CHURCH FARM SCHOOL, GLENLOCH
Church Farm Schools Jennie 8-7 305-2X 10441 572
s. Hill Girt Whitford d. Roamer's Jeanine of C. F. S.
Prince Lees Bonita of C F S 5-9 305-2X 10063 471
s. Gardenville Prince Lee d. Charles' Bonnie of C. F. S.
Grandees Gail Ann of C F S 5-3 305-2X 9899 483
s. Mt. Ephraim's Grandee d. Charles' Aileen of C. F. S.
Penny Boys Charm of C F S 4-3 305-2X 10390 489
s. Fairlawn Actor's Penny Boy d. Prince Lee's Divine of C. F. S.
Penny Boys Marian of C F S 3-10 305-2X 10970 498
s. Fairlawn Actor's Penny Boy d. Charles' Marylyn of C. F. S.
Church Farm School Phyleen 2-9 305-2X 8057 417
s. Fairlawn K. May King d. Church Farm School's Blossom
Effies Image of C F S 2-7 305-2X 9719 489
s. Fairlawn Actor's Penny Boy d. Whitford's Effie
Church Farm School Celeste 2-4 303-2X 8639 383
s. Fairlawn Actor's Penny Boy d. Prince Lee's Sonata of C. F. S.
FERGUSON, H. R., WALNUT GROVE FARM, KIRKWOOD
Walnut Grove Colonel Joan 2-5 295-2X 7645 370
s. Curtiss Candy Levity Colonel d. Walnut Grove B. Joan
FRIENDSHIP HILL FARM, NEW GENEVA
McDonald Farms Dist Nonita 9-1 305-2X 9670 454
s. McDonald Farms Distinctive d. McDonald Farms King's Kindness
Kimberton Thor Barbee 4-1 305-2X 9176 481
s. Wilgorlan Farms Thor d. Kimberton Barbee
McDonald Farms B B Verity 2-2 359-2X 9518 441
s. McDonald Farms Blueblood King d. McDonald Farms Le Princess
GOERINGER, RAYMOND, LAKE LOUISE FARM, DALLAS
Lake Louise Kings Cedar 5-7 365-2X 18056 898
s. Lake Louise Coronation King d. Lake Louise Superb's Countess
Lake Louise Kings Karen 5-1 305-2X 15525 850
s. Lakewood Farms Coronation King d. McDonald Farms King's Kinina
Lake Louise Aurora Helaine 4-2 305-2X 11286 568
s. Pine Manor King's Messenger d. Villa Crest Helena
GROOVER FARM, MARY J., LEWISBURG
Holcombs Vera 9-10 297-2X 8923 480
s. Tarbell Dauntless Eldorado d. Lady's Peerless Vivian
Holcombs E Dontia 3-2 305-2X 9368 424
s. Holcomb's M. Emory d. Holcomb's P. Dorcas
Holcombs T Pansy 2-2 305-2X 8227 378
s. Holcomb's Tommy d. Holcomb's N. Portia
HANSEL, S. R., HOUTZDALE
Excellences Mattie 4-6 293-2X 10693 555
s. Hominy Hill Excellence d. P. Hiboy's Pearl
Solitudes Evelyn 3-4 305-2X 9601 431
s. McDonald Farms High Neptune d. McDonald Farms Le Rosemary
HARDING, CHARLES E., MAPLEVALE FARM, BROOKVILLE
Maplevale Emorys Queen 8-7 305-2X 13621 676
s. Ringgold C. Emory d. Maplevale Moonlight Queen
Maplevale Royal Queen 6-3 305-2X 11515 613
s. Glenburnie Royal d. Maplevale Emory's Queen
HASKELL, H. G., JR., HILL GIRT FARM, CHADDS FORD
Hill Girt Emorys Honora 8-4 305-2X 9659 595
s. Riegeldale Melba's Emory d. Hill Girt Chevalier's Honora
Hill Girt Darius Fame 4-8 255-2X 8113 426
s. Langwater Darius d. Hill Girt Masemdora
Woodacres Fore S Dora 3-5 305-2X 8185 515
s. McDonald Farms Fore Perfection d. Woodacres Supreme Dora
HUBER, S. H., EDGEWOOD FARMS, DALTON
Emorys Periwinkle 4-10 305-2X 10989 516
s. Emory of Edgewood d. Shady Lawn's Wyona
Edgewood Farms Urbano 3-4 305-2X 10885 476
s. Emory of Edgewood d. Edgewood Farm's Golden Girl
KENNEDY, JACOB & DONALD, WILLOW BROOK FARM, DOYLESTOWN
Shasta Sue 12-3 262-2X 8495 412
s. Goldwood Neighbor d. Sonia of Brooke's Cross
Quarry Valleys S Sandy 9-5 290-2X 12543 580
s. Bethany Royal Son d. Quarry Valley's Spinel
KIRK, NORRIS J., OAKRYN FARMS, NOTTINGHAM
Oakryn Patsy 7-8 305-2X 10615 460
s. Oakryn Hero d. Oakryn Polly
LEADER, GUY A. & SONS, INCORPORATED, LEADER FARMS, YORK
Laurel Mills Cleolight 8-11 287-2X 11430 523
s. Foremost Acme 4th d. Laurel Mills Sunlight
Highland Chiefs Dimple 8-0 287-2X 12043 534
s. Coldspring's B. R. Chief d. Highland Farm's Beauty's Donna
Kilmac Zeniths Dot 6-1 300-2X 10458 463
s. Langwater Zenith d. Kilmac Leader's Dot
Maywood C Virginia 5-3 305-2X 9655 449
s. Langwater Cambra d. Maywood R. Rose Mary
Lauxmont Coronet Chalcedony 3-3 351-2X 14459 722
s. Bournedale Coronet's Lauxmont d. Levity's Jingle of S. R.
Lauxmont Ange D Amour 3-5 305-2X 10132 488
s. Flora Lea Valiant d. Freddie's Q. Priscilla
Quarry Valley Phils Leda 2-5 305-2X 9440 471
s. Flying Horse Royal's Phil d. Quarry Valley's Lena
B H H Majestys Rusty 3-10 365-2X 12397 639
s. B. H. H. Valor's Majesty d. Wilgorlan Farms Monitor Bea
B H H Majestys Aster 3-10 297-2X 9946 452
s. B. H. H. Valor's Majesty d. Cathedral Trudy
LEE, WILLIAM Y., ROCKY KNOLL FARM, DOYLESTOWN
Kilmac Aces Gerry 4-1 305-2X 9221 419
s. Kilmac Ace d. Kilmac Emperor's Geraldine 2d
Greenwood Heirs Naome 2-3 305-2X 7849 376
s. Curtiss Candy Levity Heir d. Delwake Naome
LIEB, GEORGE C., LIEBLUND FARM, STILLWATER
Leeside Southern Corella 8-11 305-2X 10786 522
s. Sterlingold Premier d. Ringgold Corella
Leeside Southern Favorly 6-10 305-2X 12945 614
s. Sterlingold Premier d. Leeside County Favorite
Lieblunds Royal Calyx 3-7 305-2X 9555 461
s. Wilgorlan Farms Royal d. Leeside Southern Mabel
Lieblunds Loyal Violet 2-0 305-2X 9099 463
s. Lake Louise King's Loyal d. Leeside Southern Favorly
MYRIN, H. A. W., KIMBERTON FARMS, PHOENIXVILLE
Kimberton C Bennie 4-0 305-2X 9236 566
s. Wilgorlan Farms Courageous d. Kimberton Strongheart's Bennie
Kimberton P Amantha 2-9 359-2X 9302 499
s. Wilgorlan Farms Perfection d. Kimberton Strongheart's Amanda
NEFF, ROBERT C., NAEFLANDS, ALEXANDRIA
Pebble Hill Lady Marge 6-5 294-2X 9946 461
s. Langwater Lordship d. Pebble Hill Valmarge
O'CONNOR, CHARLES P., APPLEBROOK FARM, WEST CHESTER
Applebrooks Mercedes 5-9 365-2X 11929 604
s. Phillips Fairlawn Peerless d. Applebrook's Orchid
Applebrook Prediction Actress 4-0 305-2X 9247 476
s. McDonald Farms Prediction Jr. d. Fairlawn Actor's Aster
Applebrook Predictions Gay 3-5 305-2X 9370 473
s. McDonald Farms Prediction Jr. d. Applebrook's Gay Princess
Osborne Hill Chells Jingle 2-3 305-2X 7553 373
s. Osborne Hill Jeweler d. Valleyside Bell's Chell
PAXSON, HENRY D., MRS., ELM GROVE, HOLICONG
Elm Groves Re Echo 7-7 305-2X 12158 614
s. Gardenville Supreme's Valiant d. Elm Grove's Faithful Echo
Elm Groves Quarry Belle 6-4 305-2X 12015 672
s. Quarry Valley's Lad d. Evergreen Hi-Belle
Elm Groves Echo Minerva 4-3 305-2X 9401 490
s. Glad Acres Royal's Jupiter d. Elm Grove's Faithful Echo
PENNSYLVANIA STATE UNIVERSITY, UNIVERSITY PARK
Penstate Caesars Lady Sue 9-10 305-2X 14658 735
s. Groton House Caesar's Penn d. Penstate Crusader's Lady Sue
Penstate Fulfilments Myra 2-3 305-2X 7429 417
s. Coldspring's B. R. Fulfilment d. Penstate Caesar's Myra
ROBERTSON, JAMES B. & M. B., MID-CUTSTRAW FARM, PAOLI
Quincy Cavaliers Suzy 3-4 305-2X 6972 421
s. Nyala King's Cavalier d. Quincy Freeman's Nancy
RUTTER BROTHERS, YORK
Beaulea Footprints Petite 5-1 305-3X 9296 468
s. Foremost Footprint 15th d. Beaulea Valor's Danice
Warners L Loletas Margaret 5-5 305-2X 9856 549
s. Highland Beauty's Lindy d. Warners H. Dolly's Loleta
Emigs Homestead Rea 4-1 305-2X 8628 431
s. Coldspring's Beauty's Archer d. Emig's Homestead Audrey
Ollasses Royal Marvel 2-4 305-2X 8333 401
s. McDonald Farms Fore Royal Lad d. Northern Martha
SUNNYHILL FARMS, INCORPORATED, IMPERIAL
Sunny Ideals Bunny 7-6 232-2X 8516 424
s. Coldspring's Hardwick's Ideal d. Riegeldale Emory's Delphia
Rappahannocks Brilliance 6-6 285-2X 9438 448
s. Coldspring's B. R. Valor d. Bethany Royal's Skilla
Sunnyhill Ideals Brilliance 5-5 270-2X 8663 423
s. Coldspring's Hardwick's Ideal d. Five Points Priscilla
Sunnyhill Padres Captivation 5-3 212-2X 6411 379
s. McDonald Farms Le Padre d. Sunny Ideal's Bunny
Sunnyhill Leaders Content 4-1 305-2X 10973 520
s. Sunny Ideal's Leader d. Ideal's Prediction's Katydid
Rappahannocks Pauline 3-6 294-2X 8441 414
s. Coldspring's B. R. Valor d. Proson's Rose
Admirals Pansetta 3-2 304-2X 10542 462
s. Maid's Admiral d. Artful's Nancy
SUTLIFF, ALVIN C., YOCLIFF FARM, BENTON
Yocliff Starling 10-7 305-2X 11735 511
s. McDonald Farms Evolution d. Yocliff Star
Yocliff Fore Silvia 4-6 305-2X 9320 437
s. McDonald Farms Fore Obligator d. Yocliff Evo. Silk
WEBSTER, CHAUNCEY W., MEADOW SPRINGS FARM, ST. THOMAS
Twin Meadows R Graceful 4-8 289-2X 9976 494
s. Coldspring's Noble's Raider d. Ideal's Comet's Netoria
WETZEL, RUTH E., BIRCH KNOLL FARM, PHOENIXVILLE
Birch Knoll Raiders Donna 7-1 305-2X 9436 441
s. Birch-Knoll Raider's Lad d. Upland Donna Belle
WITMER, NELSON E., KEREST FARM, DALMATIA
Goodleigh Valor Le Fleur 8-2 305-2X 9753 432
s. Coldspring's Iris' Valor d. Goodleigh Eolus Flower

SOUTH CAROLINA

GUESS, J. B., JR., EDISTO FARMS, DENMARK
Yellow Creek S Beaba 2-3 305-2X 9445 479
s. Yellow Creek Jewel Supreme d. Yellow Creek Butterfat Barbea

TENNESSEE

HATHAWAY, L. E., HATHAWAY'S FARM, PARIS
Belmont View Bonwick Omelia 4-4 305-2X 11497 587
s. Coldspring's B. R. Bonwick d. Belmont View Ned's Omelia
Hathaways Farm Diana 3-2 298-2X 9483 431
s. Henslee Farms G. Master d. Henslee Farms B. Lila
Meadowlarks Crystalline 2-2 305-2X 8066 448
s. Maple Wood Warrior's Noble d. Meadowlark's Teresa
HOUSLEY, LEE, HOUSLEY DAIRY FARM, ATHENS
Harmony Hills Majors Star 5-10 305-2X 14186 650
s. Haven Hill Drum Major d. Golden Treasure of Ann's Acres
LANGFORD, L. C., LANGFORD'S HERMITAGE VIEW FARM, HERMITAGE
Dot Caps Glamour Girl 5-8 305-2X 12845 653
s. McDonald Farms P. Monarch d. St. Albans Glamour Sequel Faith
Green Ridge Iones Katrinka 5-2 300-2X 8610 440
s. WoodAcres Prince Martin d. Green Ridge Ione
Hermitage View S Elsa 3-6 305-2X 9894 497
s. Fairlawn K. Senator d. Hermitage View Laddie's Saline
McFARLAND, SAM B. & BENNETT, BALLARD K., ROBIN ROOST FARMS, LEBANON
Lakeview Neds Wilma 2-7 305-2X 7630 387
s. Robin Roost Rex's Ned d. Starr Farm Miss Wilda

TEXAS

LIVELY, J. T. & SON, BLUFF VIEW FARM, DALLAS
Somerville Reflector Countess 9-3 305-3X 14567 650
s. Kenfleur Anna's Reflector d. Winamere's Countess
Hanover Hill T Gaiety 2-4 305-3X 13834 688
s. McDonald Farms Odessa's Titan d. Hanover Hill Gaiety
PETERSON, HARRY, HILLCREST FARMS, AUSTIN
Haddons M Etta 6-3 305-2X 11865 542
s. Sterlingold Melvin d. Haddon's Ram Eva

Hillcrest Colonels Fairy 5-3 305-2X 10590 446
s. Wey Acres Colonel's Majestic d. Wey Acres Levity Fairy

UTAH

McDONALD, STORM, McDONALD'S LONDON FARM, HEBER CITY
London Valors Lily 9-1 305-2X 9240 506
s. Valor of Aldarra d. Tamorac's Lillian
London Donald Delpha 3-3 305-2X 8067 465
s. Hill Girt Emory's Donald d. Freer Acres Delpha

VERMONT

LUST, VALTIN H., MR. & MRS., VALLEMAR FARMS, BRISTOL
Yellow Creek Kings Lady 10-3 305-2X 13507 746
s. Yellow Creek Meadow King d. Lady of Victory Noll
Paxon Hollow Par Beth 3-5 305-2X 10959 589
s. McDonald Farms Le Paramour d. Paxon Hollow Nugget's Beth
Paxon Hollow Nuggets Belle 3-2 305-2X 11201 514
s. McDonald Farms Pre Nugget d. Forges New Year Bell
Vallemar Nuggets Roxana 2-8 305-2X 10576 522
s. McDonald Farms Pre Nugget d. Bayville Margaret Roxana
Vallemar Nuggets Molly 2-6 305-2X 10560 493
s. McDonald Farms Pre Nugget d. Cottage Molly
Vallemar Noahs Blossom 2-8 305-2X 11114 550
s. Eskdale Ideal's Mack d. Eskdale Noah's Blossom
Vallemar Par Melidea 2-5 305-2X 10441 498
s. McDonald Farms Le Paramour d. Kennersley Melidea
MOODY, A. R. & SONS, FAIR FIELD FARM, JACKSONVILLE
Fair Field Honesty 3-4 305-2X 9329 491
s. Wolfpen Archer d. Fair Field Midnight S Ceres
SMART, S. BRUCE, BROMLEY FARM, PERU
Bromley Marshalls Marista 4-6 305-2X 9280 432
s. High Mowing Diamond Marshall d. Howland Master's Damaris
Bromley Illustrious Garnet 3-3 305-2X 8533 406
s. High Mowing Illustrious d. Bromley Marauder's Ruby

VIRGINIA

BAYVILLE FARMS, INCORPORATED, NORFOLK
Fairlawn K Jolice 11-3 305-2X 12858 616
s. Fairlawn H. Eastern King d. Fairlawn F. P. Ernestine
Riegeldale Conquerors Cassie 8-4 305-2X 11645 584
s. Riegeldale Emory's Conqueror d. Riegeldale King's Catherine
Bayville Margaret Mayday 7-5 305-2X 10795 557
s. Bournedale General Mars d. Bayville Hermes Mayday
Bayville Ray Poppy 7-0 305-2X 10537 517
s. Quail Roost Raymost d. Bayville Poppy
Bayville Rose Alma 6-11 305-2X 13122 591
s. Hunterdale Master Maxim d. Bayville Maxfern Alma
Bayville Regal Marbelle 6-6 305-2X 7823 445
s. Bayville Rex d. Bayville Maxprint Marbelle
Bayville Actress Sue 5-7 365-2X 11326 522
s. Fairlawn Hornet's Masterful d. Browney's Sunshine Sue
Quinton Maxims Victorette 5-2 305-2X 10210 485
s. St. James Maxim d. Majesty's Victorette
Bayville Margaret Maude 4-2 365-2X 13509 621
s. Bournedale General Mars d. Bayville Levity Maude
Bayville Socute Laverne 3-5 305-2X 9080 474
s. Southampton Maxim d. Bayville Noblest Lass
Bayville Margaret Portia 3-4 305-2X 8101 454
s. Bournedale General Mars d. Bayville Maxprint Portia
Bayville Berry 3-2 365-2X 12438 601
s. Mulberry Belle's Marty d. Mulberry Hill Pl Helene
Bayville Margaret Trudy 2-10 300-2X 8310 388
s. Bournedale General Mars d. Bayville Queen Anna
Bayville Socute Murne 2-5 365-2X 12597 525
s. Southampton Maxim d. Dinsmore Queen Murne
Bayville Pre Blossom 2-2 365-2X 9000 465
s. McDonald Farms Pre Klondike d. Bayville Maxprint Blossom
Bayville Socute Paula 2-2 365-2X 10779 477
s. Southampton Maxim d. Paula of Giant
Bayville Actress Dairygold 2-4 305-2X 9062 439
s. Fairlawn Hornet's Masterful d. Bayville Margaret Dairygold
Bayville Actress Honesty 2-3 305-2X 7322 390
s. Fairlawn Hornet's Masterful d. Bayville Margaret Honesty
Bayville Royal Randy 2-3 305-2X 9502 406
s. Bayville Royal Leslie d. Bayville Impressive Maranda
Bayville Marvelous Della 2-3 305-2X 7929 401
s. Bayville Marvelous Luck d. Bayville Maxprint Della
Bayville Marvelous Maryanne 2-2 305-2X 7579 404
s. Bayville Marvelous Luck d. Bayville Just Maryanne
CAMP, W. M., HOLLIKNOLL FARM, FRANKLIN
Holliknoll Majesty Galia 7-10 305-2X 12711 627
s. Holliknoll Maxim Noble Majesty d. Hamhurst D. B. Salome
Riegeldale Bens Viscountess 7-9 305-2X 9446 445
s. Riegeldale Illustrious Benjamin d. Bournedale Viscountess
Western Glow Fames Melinda 6-5 305-2X 10952 495
s. Western Glow Royal Fame d. Western Glow Markee O'War
Holliknoll Royal Viola 5-3 301-2X 9247 516
s. Holliknoll Raymost May Royal d. Holliknoll Maxprince Viola
Wandamere Bonds Marybelle 4-6 305-2X 9489 465
s. Wandamere Anson's Bond d. Wandamere Douglas' Maryann
Holliknoll Kings Galia 3-4 305-2X 8080 414
s. Cesor Mirth's King d. Holliknoll Majesty Galia
CLARK, J. MYRON, RED LEVEL FARM, STUART
Red Level Tylers Betsy 7-7 290-2X 9364 514
s. Hamhurst Danny Boy's Tyler d. Betsy's White Cross
Red Level Pre Anna 5-4 305-2X 11888 564
s. Klondike Premost Ivanhoe d. Red Level Louanna
Red Level Golden Dainty 2-4 305-2X 8586 430
s. Bayville Golden Monarch d. Red Level Maxim Dainty
DANIEL, CHARLOTTE B., BRANDON FARM, SPRING GROVE
Brandon R Lucerne 3-4 305-2X 10798 598
s. McDonald Farms Le Robert d. Belnemus H. Louise
ELAM, C. N., BELNEMUS FARM, POWHATAN
Vaughandales W Zinnia 4-5 287-2X 8547 449
s. Whippernock Romulus Noble d. Vaughandale's Tena
Belnemus Royal Linda 4-3 305-2X 11913 580
s. Bayville Royal General d. Belnemus Bunnie's Doris
Vaughandales Agnes 3-9 305-2X 12669 627
s. Whippernock's Romulus Noble d. Burkeville La Noce's Rose
PADDOCK, ASHLEY, MRS., BEN VENUE, THE PLAINS
Ideals Superiors Girlie 6-4 305-2X 17619 973
s. Ideal's Superior d. Ideal's Marshall's Girlie
WHITEHEAD, T. L., MAPLETON FARM, NASSAWADOX
Osborne Hill Barons Sally 9-2 305-2X 12849 600
s. Hominy Hill Baron d. Ratcliffe Manor Sapphire
Mapletons Impboy Helen 4-7 305-2X 10958 559
s. Bayville Maxim Impboy d. Mapleton Actor's Honey
Mapleton Impboy Anna 2-0 305-2X 8484 451
s. Bayville Maxim Impboy d. Mapleton's Maxim Martha Ann
Mapleton G Melrose 3-4 305-2X 9447 436
s. Mapleton Maxim General d. Mapleton D. Mabeth

WASHINGTON

BOON, C. P., OAK HARBOR
Cedarcroft Pilots Rose 3-5 305-2X 8888 458
s. Cedarcroft Prairie's Pilot d. Cedarcroft Master's Ruby
Cedarcroft Pilots Pippa 3-4 305-2X 11861 633
s. Cedarcroft Prairie's Pilot d. Plenty of Chicona
DETERING, HOWARD, HOW-DE FARM, KLABER
Iriss Buttercup 6-6 305-2X 9407 438
s. Caphir Farm Fortunate d. Orchid's Iris
EGBERT, KEITH & C. E., ESTATE, EMRL FARM, BOW
Emrl Bings Trifle 6-8 305-2X 9089 457
s. Western Glow Bing O'War d. Skagit Chief's Trudy
Emrl Ladys Linda 4-8 305-2X 11148 510
s. Argilla Conquest d. Emrl La Fleur Lady
EKSTRAN, HERBERT V., BROCKWELL FARM, BOW
Brockwell F Carma 2-10 305-2X 8636 422
s. Coldspring's B. R. Forcaster d. Brockwell Royal Countess
Brockwell F Gaiety 2-5 305-2X 8103 456
s. Coldspring's B. R. Forcaster d. Brockwell Royal Gentle
Brockwell D Bonnetta 2-5 305-2X 8472 458
s. Northern Prince Douglas d. Brockwell Royal Bloom
JOHNSON, ALBERT, DENNY-DALE FARM, MOUNT VERNON
Almar Beauty Lucky 6-3 305-2X 14184 657
s. Western Glow Lucky O'War d. Almar Bambina Pablo
Denny Dale Warriors Bonnie 3-3 305-2X 13509 683
s. Noelbrook Rose's Warrior d. Almar Bambina Pablo
LOVGREEN, JOHN E., CLAIRE HAVEN GUERNSEYS, EAST STANWOOD
Fairy of Mount Adams 10-4 305-2X 11210 588
s. Chuckanut Peter Pan d. Kiona V. Rosalie
MEYER BROTHERS, DELPHI DELL FARM, OLYMPIA
Delphi Dell Luckys Dellena 7-10 365-2X 13978 662
s. Delphi Dell Lilly's Lucky d. Delphi Dell Marvel Dellena
Gladmor Betty 5-2 317-2X 9632 482
s. Doo Drop's Major d. Danvilla's Betty
Hunters Gate Dess 3-10 319-2X 11244 560
s. Nero of Clallam County d. Riverside Acres Dessie
Delphi Dell Lovers Prudence 3-0 365-2X 10262 623
s. Cedarcroft Regal's Loverbold d. Delphi Dell Prudence
POWER, L. W., CHUKLUCK FARM, BURLINGTON
Chukluck Royal Maid 7-6 305-2X 9983 477
s. Bonnibell Noble's Royal d. Chukluck Maid
REHM, FRED & SON, GOLDEN TERRA GUERNSEYS, LYNDEN
Cozy Canyon Rosalee 3-0 305-2X 8902 438
s. Wyno Beau's The Dean d. Cozy Canyon Princess
RUSSELL, E. M., RUSSELLHURST DAIRY, WAPATO
Russellhurst Patience 2-8 305-2X 6893 379
s. Price's Tinkle Cherup d. Russellhurst Angelo's Princess
TEWALT, M. A., WESTERN HILLS FARM, MOUNT VERNON
Western Hills Ida 2-8 365-2X 10313 521
s. River Road Masher's Progressor d. Beauty Girl's Mae
VAN DER POL, BERT, LONE MAPLE FARM, MOUNT VERNON
Land O Dreams Gretchin 5-4 305-2X 8904 436
s. Cedarcroft Master's Sweepstake d. Land o'Dreams Betsy Mae
WEIDENBACH, HENRY, STRAITS VIEW FARM, OAK HARBOR
Ladys Lassie of Straits View 8-8 305-2X 10300 454
s. Chuckanut Ruben d. Siva's Lady of Straits View
Bonnies Betty of Straits View 6-5 305-2X 10081 547
s. Avalawn Larawag d. Belle's Bonnie of Straits View
WHITE, CECIL, CEDARCROFT FARM, MOUNT VERNON
Cedarcroft Masters Maid 9-3 286-2X 10202 510
s. Flying Horse Master's Don d. Cedarcroft Marion
Cedarcroft Lily 7-8 305-2X 10538 606
s. Cedarcroft Master's Pedro d. Cedarcroft Leona
Cedarcroft Regals Beatrice 5-4 305-2X 10520 624
s. Quail Roost NoMax Regal d. Cedarcroft Master's Betsey
Cedarcroft Beaus Starletta 3-3 305-2X 10982 630
s. Mulhocaway Butterfat Beau d. Cedarcroft Master's Starlight
Cedarcroft Bismarks Lady 2-6 300-2X 9276 522
s. Cedarcroft General's Bismark d. Cedarcroft Master's Lucinda
WINTERS, A. & SONS, WIN ACRES GUERNSEY FARM, WAPATO
Valmere Graceful 8-6 191-2X 7977 404
s. Chicona Nicias d. Russell Creek Golden
Winacres Sunshine Lass 6-3 305-2X 10668 543
s. Winacres Norwood Major d. Delphi Dell Sunshine Lady
Winacres Judy 3-5 305-2X 10292 497
s. Win Acres Orville d. Winacres Josephine
Winacres L Verra 2-2 305-2X 8166 408
s. Winacres Sunshine Leader d. Winacres Vanessa

WEST VIRGINIA

DAVISSON, B. M. & JOHN B., DAVISSON FARMS, JANE LEW
Davisson Farms Fancy Flame 5-3 305-2X 9650 449
s. Mordele Farms Valiant d. Davisson Farms Fancy

WISCONSIN

BAILEY, WILLARD, STARRY BANNER GUERNSEY FARM, KENOSHA
Torrey Farm Pretty Lady 8-4 305-2X 8947 438
s. Wethersfield Peter Pan d. Torrey Farm Dot

BAKKEN, E., ATLASTA FARM, MENOMONIE
Atlasta Farm Luise 12-0 305-2X 9650 465
s. Luxerin Templar d. Atlasta Farm Hula Girl
CHAPIN, ARTHUR J., VANITY FARM, BRANDON
Golden of Vanity 5-10 305-2X 10113 445
s. Sterlingold Matchless d. Peggy R. of Vanity
Golden Dotty of Vanity 3-4 296-2X 8046 409
s. Sterlingold Matchless d. Sunset's Dotty of Vanity
Hopeful A of Vanity 2-5 305-2X 7641 393
s. Luxerin F. Actor d. Sunset's Hopeful of Vanity
Spot A of Vanity 2-2 305-2X 8157 431
s. Luxerin F. Actor d. Sunset's Joy of Vanity
CLAUSING, HERBERT & SONS, GUSANNA FARMS, CEDARBURG
Gusannas Regal Marya 4-4 294-2X 9491 453
s. Sterlingold Raider d. Gusanna's Naomi
Gusannas Little Aseena 3-5 305-2X 9088 407
s. Curtiss Candy Noble Curtiss d. Gusanna's Little Leah
Designers Courtesy Magnolia 2-6 305-2X 8573 431
s. Coldspring's B.R. Designer d. Gusanna's Regal Courtesy
GASPER, LEO J., TOMAH REGISTERED GUERNSEYS, BARABOO
Vi Jon Djonne 6-5 305-2X 12611 560
s. McDonald Farms Homer d. Vi-Jon Rainey
Tomah Luann 4-3 365-2X 11717 609
s. Fairlawn K. Challenger d. Tomah Lula
Devils Lake Mary 4-2 305-2X 9862 494
s. Blakeford Sultan d. Johnson's Brummel's Rose
Vi Jon Golden Mickey 3-1 305-2X 8547 477
s. Curtiss Candy Golden Curtiss d. Vi-Jon Einilee
Vi Jon Golden Bambi 2-4 305-2X 8467 428
s. Curtiss Candy Golden Curtiss d. Vi-Jon Katy
HOARD, W. D. & SONS COMPANY, HOARD'S DAIRYMAN FARM, FORT ATKINSON
Dairyman Ps Jadine 9-3 305-2X 14403 695
s. Playhaven's Y. Plymouth d. Dairyman A's Jada
Dairyman Ds Mayrose 5-9 305-2X 11125 674
s. Dairyman Dividend d. Dairyman P's Mayflower
Dairyman Ds Jadia 5-7 305-2X 10807 576
s. Dairyman Dividend d. Dairyman P's Jadine
KUHTZ, C. H & SONS, KUHTZDALE FARM, WAUKESHA
Owendales Bombers Fairy 10-9 305-2X 11093 565
s. Curtiss Candy Levity Bomber d. Owendale's Faith 2d
Guernsey Maid Susanna 4-4 305-2X 10454 563
s. Curtiss Candy Levity Curtiss d. Cuthbert Farm Rosemarie
MALZ, NICK, MR. & MRS., MALZ FARM, UNIÕN GROVE
Lockshore Sunflames Tamie 6-11 305-2X 13313 561
s. Caumsett Sunflame d. Lockshore Moon's Tamie
Burton Lane Thors Roxane 6-3 305-2X 8722 451
s. Pine Manor King's Thor d. Burton Lane Idol's Nymph
MATTHYS, WALTER, SHANTITUCK FARM, BARRON
Mollys Betsey of Stock Ridge 10-6 305-2X 8588 440
s. Roseneath Donna's Ladock d. Crocus's Molly of Stock Ridge
Rosie of Glen Flora 8-4 305-2X 8727 434
s. Bog Meadow Mr. Chips d. Predictor's Roselda
WISCONSIN, UNIVERSITY OF, MADISON
U W Monogram Sultan 5-9 305-2X 10453 461
s. Blakeford Sultan d. U. W. Merry Monogram

WHAT THE COWS ARE DOING
ON ADVANCED REGISTER TEST

SPECIAL NOTE: The Sires and Dams are shown for each cow with the first published credit for each record. Decimals and the months' per cent of butterfat are omitted. When more than one month's credit is computed at the same time only the last month's credit will appear with cumulative totals. These credits are subject to verification and correction.

EXPLANATION OF SYMBOLS

¶ before a cow's name indicates three-times-a-day milking.
# before a cow's age indicates completed record when less than 305 or 365 days.
No symbol appears before the cow's name if milked twice daily.
The credits of cows in a herd owned by individuals other than the herd owner are published with the herd owners credits. It is impossible to publish them separately.

OWNER AND RECORD	Age	Days	Mo.	Credit For Month Milk	Credit For Month Fat	Total Credit Milk	Total Credit Fat
ADOHR FARMS, CAMARILLO, CALIF.							
¶Sunny Acres Surrogates Susan	10-11	344	Mar	1424	81	20389	1029
Adohr Pauls Belle	8-7	165	Mar	987	54	6147	330
¶Adohr Lubas Little Topsy	7-4	365	Mar	1292	95	18840	1185
¶Mar Valo Chieftain Hestor	5-11	174	Mar	1384	87	9103	492
Martins Ladys Juanita	4-8	356	Mar	817	48	12346	670
¶Adohr Hornet Patsy	4-7	353	Mar	999	51	15715	735
Adohr Monitor Ella	5-1	63	Mar	1311	66	2756	137
s. Adohr Peter Pan Monitor		d. Adohr Pretor Elsa					
Adohr Hornets Flossie	5-1	44	Mar	1620	82	2288	116
s. Franchester King's Hornet		d. Sunny Acres Guardsman's Flossy					
¶Adohr Hornet Sada	4-9	110	Mar	1478	75	5875	268
s. Franchester King's Hornet		d. Sunny Acres Guardsman Sadie					
Adohr Pioneer Laura	4-3	291	Mar	1049	57	12209	596
¶Adohr Hornets Pandora	3-9	305	Mar	518	37	11962	721
¶Adohr Hornets Marguerite	3-7	293	Mar	868	51	11115	659
Adohr Hornet Spur	3-5	348	Mar	498	36	9422	534
¶Adohr Hornet Topsy	4-2	72	Mar	1706	93	4075	207
s. Franchester King's Hornet		d. Adohr Lubas of Little Topsy					
Adohr Hornet Arlea	3-5	154	Mar	937	51	5413	287
¶Adohr Jolly Susan	2-6	292	Mar	1001	50	10988	553
Adohr Sultan Louise	2-4	305	Mar	19	1	8966	485
¶Adohr Hornet Prissy	2-3	302	Mar	966	65	10095	650
¶Adohr Hornet Gleamer	2-7	158	Mar	1068	60	6396	340
¶Adohr Prince Rosanna	2-5	207	Mar	1038	69	8006	460
¶Adohr Hornets Juanita	2-3	130	Mar	1083	54	4826	261
s. Franchester King's Hornet		d. Adohr Son's Juanita					
¶Adohr Monty Verne	2-4	105	Mar	1483	65	4901	202
s. Adohr Peter Pan Monty		d. Adohr Premier Verne					
¶Adohr Pioneer Inga	3-5	305	Feb	349	21	11037	595
¶Adohr Hornets Bea	4-4	305	Jan	269	16	12173	661
Adohr Kings Buttercup	5-7	305	Jan	404	29	9106	533
¶Adohr Jolly Lill	2-4	365	Feb	754	45	13876	761
AMES, JOHN S., LANGWATER FARM, NORTH EASTON, MASS.							
¶Berrybrook Whimsey	5-10	294	Mar	1319	73	14503	717
¶Langwater Pippin	6-1	346	Mar	1266	68	17232	864
¶Langwater Violet Rose	6-0	147	Mar	1748	101	8375	443
¶Langwater Nicollette	4-1	125	Mar	1573	78	6713	321
s. Charlescote Langwater Nick		d. Kenmar Hills Countess Sheba					
¶Langwater Betsy	4-7	222	Mar	1170	52	8923	421
¶Chedco Melinda	2-6	278	Mar	642	37	7166	391
¶Langwater Flower Girl	3-5	323	Mar	1384	63	15801	706
¶Langwater Bonnie	3-9	94	Mar	1312	61	3892	173
s. Langwater Supreme		d. Langwater Best Girl					
¶Langwater Heserlie	3-3	229	Mar	870	41	8750	443
¶Langwater Queen	2-3	128	Mar	1600	67	6353	250
s. Langwater Prestige		d. Langwater Queenie					
¶Langwater Supremes Prissy	2-4	365	Mar	853	47	14056	748
¶Langwater Whimsical	2-6	205	Mar	1079	62	7152	394
¶Langwater Christie	2-8	118	Mar	1789	71	6603	261
s. Langwater Supreme		d. Charlescote Clematis					
¶Langwater Flash 2D	2-5	188	Mar	1133	57	6897	322
¶Langwater Prim	2-5	182	Mar	969	50	6696	325
¶Langwater Maisie	2-8	90	Mar	1401	63	4061	173
s. Langwater Ideal		d. Langwater Mitzi					
¶Langwater Supremes Emily	2-4	118	Mar	1476	67	5513	232
s. Langwater Supreme		d. Langwater C. Emily					
¶Langwater Supremes Piquante	2-7	94	Mar	1105	51	4042	177
s. Langwater Supreme		d. Langwater Piquante 3D					
¶Langwater Supremes Sweetheart	2-2	365	Jan	359	21	10713	572
¶Langwater Plentiful 2D	2-3	365	Jan	485	25	14176	614
BAXTER, NORMAN S., BRANTVIEW, MILLIS, MASS.							
Mulhocaway Queen of The May	8-0	253	Feb	882	37	12962	487
Eastleigh T Gardenia	4-9	165	Feb	1102	59	7322	361
s. Two Brooks Norseman		d. Eastleigh C. Glorietta					
Pine Hill General Delight	4-7	149	Feb	1030	48	6386	271
s. Flying Horse Dorothy's General		d. Pine Hill A. Queen					
Mulhocaway Butterfat Mercy	4-0	201	Feb	759	39	7107	339
Pine Hill General Lolly	4-5	168	Feb	920	42	6830	289
Leeside Eastern Primrose	3-5	305	Jan	327	21	9376	489
Leeside Majestic Lanore	3-8	193	Feb	895	45	6653	294
s. Riegeldale Melba's Majestic		d. Leeside Atlantic Lora					
Leeside Majestic Tinka	3-11	82	Feb	1185	59	3871	178
s. Riegeldale Melba's Majestic		d. Leeside Southern Katrina					
Brantview Butterfly	4-11	185	Feb	717	40	6920	349
s. Langwater Stardust		d. Chedco Butterfly					
Mulhocaway Lovely Mayfern	3-9	71	Feb	1295	60	3548	180
s. Mulhocaway Butterfat Adonis		d. Mulhocaway Queen of The May					
Mulhocaway Bell Ruby	2-9	305	Jan	508	27	10392	492
Wandamere Finery	2-3	305	Feb	483	24	9452	416
Mulhocaway Butterfat Vale	2-4	251	Feb	619	31	6669	295
Mainside Beacons May	4-8	46	Feb	1577	75	2464	118
s. Flying Horse Holly's Beacon		d. Woodale Beauty					
Brantview Actress Jayne	2-5	111	Feb	893	46	3596	169
s. Flying Horse Holly's Actor		d. Pine Hill General Lolly					
Brantview Actress Marie	2-5	117	Feb	687	34	3511	158
s. Flying Horse Holly's Actor		d. Pine Hill General Delight					
Birchtree Rena	6-11	305	Dec	686	36	12014	580
Leeside Atlantic Coronet	3-2	305	Dec	389	22	9394	498
Leeside Atlantic Brilla	3-2	305	Dec	284	17	9210	478
Leeside Atlantic Hope	2-5	305	Sep	213	11	9352	451
BLACK HOLE HOLLOW FARMS, SOUTH ARLINGTON, VT.							
B H H Valors Helean	8-3	341	Mar	1393	75	20791	923
B H H Clarinets Nora	7-11	365	Mar	729	41	12720	688
B H H Clarinets Clara	8-5	90	Mar	1477	67	4366	200
s. Flying Horse Clarinet General		d. B. H. H. Valor's Diane					

IMPORTANT NOTICE!

NOW IS THE TIME TO . . .

Bring Your Registrations UP-TO-DATE!

EFFECTIVE MAY 5, 1958, the penalty fee of $5 for all overdue registrations was changed to $1 on animals 8 to 12 months of age, $3 on animals 12 to 24 months, and $7 on animals over 24 months. The registration fee for animals under 8 months remains the same, $3 for AGCC members, $4 for non-members.

HOWEVER • • • until November 1, 1958, the penalty fee will be $1 on all overdue registrations, regardless of the age of the animal.

Certainly **NOW is the time** to bring all your overdue registrations up-to-date. The new plan allows you until November 1st to get all animals registered at the lowest penalty, and then gives you a real opportunity to keep your herd registered in the future.

REGISTER Your Eligible Guernseys TODAY!

THE AMERICAN GUERNSEY CATTLE CLUB

PETERBOROUGH, N. H.

B H H Valors Verbena	6-11	267	Mar	789	41	10294	484
B H H Valors Lilly	7-0	335	Mar	700	35	12185	540
B H H Clarinets Nancy	7-4	83	Mar	1424	69	3807	183
s. Flying Horse Clarinet General		d. B.H.H. Valor's Nola					
B H H Valors Windy	7-3	110	Mar	1336	57	4697	214
B H H Clarinets Alma	6-7	339	Mar	1578	82	19870	1026
B H H Majestys Joy	5-9	259	Mar	934	43	10263	476
B H H Valors Clarinda	5-9	205	Mar	949	46	8230	384
B H H Majestys Hope	5-1	353	Mar	704	42	14450	745
B H H Majestys Easter	5-10	51	Mar	2258	112	3378	177
s. B.H.H. Valor's Majesty		d. Foniton Penelope					
B H H Majestys Cherub	4-9	345	Mar	931	64	13994	806
B H H Majestys Cheri	4-8	349	Mar	372	26	10598	618
B H H Majestys Jenny	4-10	116	Mar	1354	79	5285	295
B H H Majestys Nadine	5-3	83	Mar	1322	72	3610	186
s. B.H.H. Valor's Majesty		d. B.H.H. Valor's Nola					
B H H Clarinets Marisa	3-9	131	Mar	1321	77	6139	304
B H H Clarinets Dagmar	3-9	274	Mar	699	42	9363	530
B H H Clarinets Leila	3-8	243	Mar	860	43	7935	366
B H H Clarinets Honey	2-7	320	Mar	990	57	11433	585
B H H Gay Lads Carol	2-7	295	Mar	515	29	7700	375
B H H Gay Lads Chubby	2-6	304	Mar	940	60	10059	554
B H H Gay Lads Tess	3-0	121	Mar	1123	57	4438	210
B H H Clarinets Luster	2-10	147	Mar	1024	54	5369	266
BRANDTJEN, HENRY A., BRANDTJEN FARMS, FARMINGTON, MINN.							
Brandtjens P Sonya	6-3	76	Mar	1246	58	3218	163
s. Brandtjen's A. Patriot		d. Brandtjen's Patience					
Brandtjens R Ulalee	4-5	170	Mar	689	32	4729	218
Brandtjens S Unica	4-3	69	Mar	1271	50	2636	115
s. Brandtjen's Q. Skipper		d. Gardenville Donna Celia					
Brandtjens R Vendora	3-8	75	Mar	1166	57	2730	140
s. Brandtjen's A. Robert		d. Brandtjen's Le Fepita					
Brandtjens A Veninde of Aster	3-7	69	Mar	1098	49	2459	117
s. Horse Shoe Conrad's Asterbilt		d. Langmore C. Bouquet					
Brandtjens Sultans Verarose	2-10	210	Mar	626	36	4764	253
Brandtjens T Varena	2-10	170	Mar	693	32	4262	194
Brandtjens S Victoria	2-10	145	Mar	763	38	3737	173
s. Brandtjen's Q. Skipper		d. Brandtjen's R. Traleen					
Brandtjens S Whipper	2-7	206	Mar	525	27	4324	224
Brandtjens S Willow	2-7	128	Mar	652	31	3113	147
s. Brandtjen's Q. Skipper		d. Brandtjen's Q. Tallulah					
Brandtjens R Wendolyn	2-6	143	Mar	727	34	3723	157
s. Brandtjen's A Robert		d. Brandtjen's Paula					
Brandtjens R Wonder	2-5	156	Mar	600	32	3422	156
Brandtjens Aster Whisper	2-3	207	Mar	614	32	4445	209
Brandtjens A Stella	5-5	305	Dec	60	3	9853	418
BROWN, A. L., ESTATE, CLEAR SPRINGS FARM, CONCORD, N. C.							
Tarbell Champion Eulalie	9-7	224	Mar	1127	54	10502	462
Klondike Pre Starlight	8-3	186	Mar	925	49	6233	316
Clear Springs Fashions Laurel	7-2	179	Mar	1018	63	7490	413
Woodvale Leaders Windamin	7-1	81	Mar	1588	74	4039	182
s. Coldspring's Noble's Leader		d. Crocker Farms Windmint					
Clear Springs Majestys Millie	6-3	317	Mar	807	45	11633	548
Clear Springs Majestys Peggy	6-3	298	Mar	965	55	11691	609
Clear Springs Majestys Mary	4-11	285	Mar	746	39	10566	535
Clear Springs Royal Gem	4-9	277	Mar	509	31	8475	485
Clear Springs Squires Helma	4-9	181	Mar	835	39	5664	272
Clear Springs Performers Nina	3-7	176	Mar	808	42	6680	340
Clear Springs Leaders Norma	3-4	164	Mar	586	30	4759	254
Clear Springs Phils Mae	3-3	90	Mar	844	41	2826	135
s. Clear Springs' Majesty's Phil		d. Clear Springs Honor's Mae					
Clear Springs Leaders Cupie	2-11	201	Mar	736	45	6385	348
Clear Springs Phils Edna	2-11	102	Mar	733	32	2617	115
s. Clear Springs' Majesty's Phil		d. Clear Springs' Majesty's Edna					
Clear Springs Phils Dot	2-4	305	Mar	869	43	9461	427
Clear Springs Performers Hedy	2-5	276	Mar	769	40	8306	383
Clear Springs Performers Mina	2-3	305	Mar	544	28	8505	386
Clear Springs Baron Emily	2-3	305	Mar	793	44	10891	546
Clear Springs Performers Eula	2-7	151	Mar	837	57	4644	275
Clear Springs Fashions Linda	2-3	285	Mar	617	38	8001	397
Clear Springs Leaders Glitter	2-6	194	Mar	845	43	6281	295
Clear Springs Rolics Carol	2-5	222	Mar	732	38	5872	284
Clear Springs Leaders Marilyn	2-6	181	Mar	1014	57	6107	321
Clear Springs Leaders Bloom	2-7	127	Mar	998	48	4510	201
Clear Springs Leaders Janina	2-4	205	Mar	844	41	5810	265
Clear Springs Leaders Nina	2-7	125	Mar	872	49	4053	217
Clear Springs Barons Lady	2-4	188	Mar	511	28	3479	190
Clear Springs Leaders Flower	2-6	111	Mar	857	44	3342	157
Clear Springs Leaders Eulissa	2-6	88	Mar	1085	53	3071	147
s. Coldspring's Noble's Leader		d. Tarbell Champion Eulalie					
Clear Springs Leaders Connita	2-2	217	Mar	565	34	4675	254
Clear Springs Leaders Lucy	2-6	76	Mar	1037	43	2539	114
s. Coldspring's Noble's Leader		d. Clear Springs' Hon-Geraldine					
Clear Springs Leaders Jill	2-5	121	Mar	1008	51	4284	211
Clear Springs Leaders Venus	2-6	62	Mar	1112	52	2174	100
s. Coldspring's Noble's Leader		d. Klondike Pre-Starlight					
Clear Springs Leaders Gretta	2-4	128	Mar	844	44	3816	185
Clear Springs Leaders Peeress	2-3	135	Mar	866	47	4183	212
Clear Springs Heros Clover	2-3	130	Mar	643	39	2989	172
Clear Springs Performers Pol	2-3	123	Mar	1096	50	4348	196
Clear Springs Leaders Ceil	2-2	167	Mar	564	31	3693	210
Clear Springs Leaders Poppy	2-3	102	Mar	862	42	2979	131
s. Coldspring's Noble's Leader		d. Klondike Poppy					
Clear Springs Rolics Gladiola	2-5	37	Mar	1162	46	1335	53
s. Clear Springs Majesty's Rolic		d. Clear Springs Phil's Gladiola					
Clear Springs Leaders Marie	2-2	102	Mar	987	48	3271	147
s. Coldspring's Noble's Leader		d. Clear Springs' Princess Marie					
Clear Springs Performers Meg	2-1	81	Mar	937	47	2469	111
s. Clear Springs Peer's Performer		d. Clear Springs Majesty's Peggy					
Clear Springs Leaders Goldie	5-1	305	Feb	285	17	11763	576
Coldsprings Crystal	2-7	305	Feb	41	2	6914	321
Clear Springs Leaders Gem	2-3	120	Feb	856	44	3719	192
Clear Springs Performers Pet	3-0	305	Jan	449	30	9816	519
Clear Springs Leaders Queen	2-7	365	Jan	788	43	12184	579
Clear Springs Fashions Haze	2-5	365	Jan	710	37	12210	556
Clear Springs Fashions Maid	2-5	305	Jan	63	4	9315	560
Clear Springs Leaders Jeanie	2-1	365	Jan	440	21	11083	517
Clear Springs Barons Empress	2-2	305	Jan	284	15	6194	293
Clear Springs Barons Dolly	2-1	305	Jan	162	10	7787	388
Clear Springs Hardwicks Bess	2-4	305	Jan	68	3	7542	324
CLEMENTE, ANTHONY, MANNINGTON CREEK FARMS, SALEM, N. J.							
Mannington Creek Roberta	8-10	101	Feb	959	48	3985	208
s. Langvalley Patriarch		d. Mannington Creek Charity Rose					
Mannington Creek Aster	8-2	341	Feb	610	32	11753	569
Mannington Creek Janice	7-7	27	Feb	548	27	10793	510
Mannington Creek Trixie	6-9	283	Feb	518	28	8413	406
Mannington Creek Margo	5-5	243	Feb	653	30	8332	393
Twin Oaks Farm Muriel	6-7	80	Feb	1564	78	4485	244
s. R. F.'s Melody Rose King		d. Twin Oaks Farm Minuet					
Mannington Creek Melody	5-0	234	Feb	749	35	8517	395
Mannington Creek Mira	4-3	304	Feb	491	21	8406	368
Mannington Creek Mary	3-10	241	Feb	647	38	7617	408
Mannington Creek Charm	4-2	111	Feb	919	41	3810	169
s. Wilgorlan Farms Predominator		d. Mannington Creek Charity					
Mannington Creek Hester	4-0	87	Feb	937	42	3056	133
s. Valleyrun Valencian		d. Mannington Creek Hattie					
Mannington Creek Lilybet	3-1	142	Feb	749	42	4851	272
Mannington Creek Glodo	2-2	66	Feb	984	42	2316	114
s. Wilgorlan Farms Fearless		d. Mannington Creek Gloria					
Mannington Creek Carolina	3-7	305	Jan	188	12	8338	431
Mannington Creek Vibby	2-6	298	Jan	642	34	7798	396
Mannington Creek Lucy	5-9	305	Dec	428	26	10130	514
Mannington Creek Gentle	5-7	305	Dec	540	33	9504	466
Mannington Creek Lenda	4-10	305	Dec	356	17	11360	523
Mannington Creek Gay Lass	3-3	305	Dec	261	17	9096	486
Mannington Creek Inez	2-8	365	Mar	598	32	9965	516
COE, CLYDE L., MO-LA-JAC FARMS, DOTHAN, ALA.							
¶Mo La Jac Bailiffs Sarah	3-4	146	Feb	658	33	3984	201
¶Mo La Jac Virginians Elaine	2-10	161	Feb	540	28	3906	166
¶Mo La Jac Carols Caroline	2-9	178	Feb	575	28	4696	224
¶Mo La Jac Carols Anna	2-10	104	Feb	546	33	2381	125
s. Quail Roost No Max Carol		d. Mo-La-Jac Noble Anna					
¶Mo La Jac Bailiffs Alice	2-10	81	Feb	902	40	2586	125
s. Quail Roost Proud Bailiff		d. Mo-La-Jac Carol's Alice					
¶Mo La Jac Virginians Anita	2-7	180	Feb	677	35	5628	256
¶Mo La Jac Bailiffs Estelle	2-9	107	Feb	791	36	3142	130
s. Quail Roost Proud Bailiff		d. Mo-La-Jac Virginian's Esther					
¶Mo La Jac Bailiffs Reba	2-5	181	Feb	777	38	5940	244
COWAN, PHIL W., COWAN FARM, OSHKOSH, WIS.							
McKerrows Pretty Burdette	5-8	262	Jan	758	36	8923	403
Langmeadow Noita	5-11	47	Jan	1307	62	1964	92
s. McDonald Farms High Nobleman		d. Langmeadow Coita					
Colbys Edith	5-0	215	Jan	969	48	8378	409
Cowan Farms Lairds Ella	6-0	92	Jan	1308	64	4400	212
s. Tarbell Farms Peerless Laird		d. Erna of Cowan Farm					
Cowan Farms Lairds Bluebell	6-0	61	Jan	1606	67	3042	127
s. Tarbell Farms Peerless Laird		d. Cowan Farms Laird's Betsy					
Cowan Farms Marks Emily	6-1	5	Jan	252	10	252	10
s. Western Glow Royal Mark		d. Cowan Farms Laird's Electra					
Flo Rays Blue Bonny	4-3	262	Jan	614	30	7597	351
Yellow Creek S Fancy	3-10	215	Jan	1092	58	9383	464
s. Yellow Creek Jewel Supreme		d. Yellow Creek Rose Blossom					
Cowan Farms Marks Sue	4-3	191	Jan	876	42	6809	313
Cowan Farms Earls Gem	3-11	210	Jan	860	52	7811	417
Flo Rays Gerla	2-9	262	Jan	746	48	7479	435
Cowan Farms Earls Alva	2-9	60	Jan	1176	50	2341	97
s. Cowan Farms Mark's Earl		d. Cowan Farms Linn's Alice					
Cowan Farms Earls Orva	2-5	60	Jan	1509	58	2885	112
s. Cowan Farms Mark's Earl		d. Cowan Farms Laird's Opaline					
Cowan Farms Linns Brenda	2-11	305	Dec	31	1	8726	441
Cowan Farms Earls Eva	2-3	305	Dec	35	2	7335	394
Cowan Farms Earls Sue	2-1	305	Dec	105	6	10634	487
Cowan Farms Earls Harriet	1-10	305	Nov	373	21	8852	409
DAMON, CHARLES A., FAR WEST FARMS, BOW, WASH.							
Far West Fames Lou	8-10	365	Jan	464	22	16549	801
Far West Fames Lora	7-1	293	Feb	369	22	9671	472
Golden Charm Lilac	6-7	267	Feb	513	27	9446	507
Golden Charm Noranda	6-8	222	Feb	769	35	9747	503
Far West Cheri	6-3	83	Feb	1313	51	4254	183
s. Western Glow Country Fame		d. Far West Carolann					
Far West Fames Carmel	5-3	24	Feb	1225	66	1225	66
s. Western Glow Country Fame		d. Rachel of Whidby Island					
Far West Conquerors Bonnie	3-9	110	Feb	948	46	4304	196
s. Far West Fames Conqueror		d. Far West Bonnie Lou					
Far West W Lute	2-7	215	Feb	768	39	7621	372
Far West F Lacey	2-9	138	Feb	698	38	4019	216
s. Golden Charm Fame's Son		d. Golden Charm General's Lark					
Far West D Primrose	2-9	71	Feb	1147	51	2785	124
s. Wandamere Phyllis's Developer		d. Far West Royal Promise					
Far West D Nora	2-3	129	Feb	1090	49	5134	251
s. Wandamere Phyllis's Developer		d. Golden Charm Noranda					
Far West D Bella	2-6	26	Feb	1036	48	1036	48
s. Wandamere Phyllis's Developer		d. Far West May Bell					
Far West D Rosetta	2-5	33	Feb	1129	48	1297	55
s. Wandamere Phyllis's Developer		d. Far West Fames Carmel					
Far West Fore Marion	2-3	16	Feb	457	19	457	19
s. Wyno Fore Brigand		d. Far West Merry Lady					
Far West F Glenna	3-9	62	Feb	1132	57	2627	132
s. Coldspring's B. R. Forcaster		d. Far West Welcome Gwen					
Golden Charm Generals Lark	4-9	305	Dec	445	23	11338	604
Far West Fames Carmel	4-0	365	Nov	592	39	14232	761
Far West C Lark	4-1	305	Nov	408	23	9934	552
Far West C Irene	3-1	365	Nov	244	16	9013	533
Far West Ardell	#2-8	227	Dec	394	25	7187	395
DUNWALKE FARM, FAR HILLS, N. J.							
Dunwalke N K Gem	5-7	105	Mar	1829	93	5881	302
s. Coldspring's Beauty Noble King		d. Welcome In Royal Hollara					
Dunwalke N K Holly	4-5	268	Mar	568	32	10480	527
Dunwalke Gabs Lucerne	4-7	118	Mar	1364	66	5909	324
s. Fairlawn Maxim's Gabriel		d. Rycklaver Actorine					
Dunwalke F Elcena	3-8	239	Mar	1001	57	10698	582
Dunwalke Favors Ginger	2-4	243	Mar	700	42	6480	338
Dunwalke N K Gleem	5-0	305	Feb	482	31	13574	732
Dunwalke R Glamour	5-0	305	Jan	288	17	12472	676

EPPERSON, O. R. & RUSSELL, MAPLE DELL GUERNSEY FARMS, NEW LONDON, MO.

Maple Dell Nells Princess	8-0	305	Jan	352	17	14678	678
Fairmount Twinkles Twilight	6-1	305	Jan	232	12	10839	487

GEORGE, MARCIA E. & STEPHEN, EDITH F. G., LYNBROOK FARM, SOUTHBORO, MASS.

Lynbrook Levitys Precept	12-2	276	Jan	819	42	11244	518
Lynbrook Royal Annora	7-8	178	Jan	1118	38	7707	291
Lynbrook M B H Antonia	4-9	171	Jan	1128	56	7017	339
Lynbrook M B H Paulina	4-9	164	Jan	1132	45	6536	263
Lynbrook M B H Anella	3-9	365	Nov	120	6	13039	599

GHERE & CUBBIN, CUBBIN ACRES, BUTLER, MO.

Levis Acta L Bea	7-0	235	Mar	640	33	8156	429
Kramer Farms K Coak	5-4	280	Mar	375	23	8821	491
Cubbins Acta Grand Beaut	4-11	50	Mar	1160	62	1927	104
s. St. Albans Acta Grand Rex Boy		d. Repelmar L. Beauty					
Cubbins Whittiers Lou	4-3	155	Mar	991	46	6314	267
Cubbins Glamour Lulu Bell	2-10	282	Mar	711	35	8197	375
Repelmar P Mary Ellen	2-11	85	Mar	808	42	2559	126
s. Repelmar Baron Performer		d. Repelmar I. Eleanor					
Cubbins Phils Victoria	3-5	56	Mar	862	41	1601	76
s. Great Elm Phil's Grenadier		d. Levi's Acta L. Vanity					
Bettsella Buttercup	4-3	148	Mar	700	34	4864	218
Halespot A Glamour	3-2	97	Mar	953	54	3317	175
s. Lochmead Peter Pan		d. St. Albans Glamorous Halespot A					
Cubbins J Cs Valerie	2-3	99	Mar	804	40	2814	134
s. Foremost J.C.'s Strongheart		d. Levi's Acta L. Vanity					
Cubbins J Cs Doll	2-0	109	Mar	529	23	2312	101
s. Foremost J.C.'s Strongheart		d. Mungle's Acme Darling					
Cubbins Phils Beauty Spot	2-9	305	Jan	167	9	9573	452
Repelmar P. Eleanor	3-9	216	Mar	592	34	6525	345

HASELTON, T. STIN, LAKE VIEW DAIRY FARM, EUSTIS, FLA.

La Vi Da Judges Bairn	8-4	32	Feb	1067	39	1188	43
s. La Vi Da Pansetta's Judge		d. La Vi Da Beauty's Babe					
La Vi Da Bright Marietta	5-10	164	Feb	771	35	5526	239
La Vi Da Bright Miriam	5-1	109	Feb	874	43	3638	166
s. Woodacres Bright Meteor		d. La Vi Da Lady Miriam					
La Vi Da Queen Wilma	4-11	101	Feb	978	41	3740	154
s. Coker King William		d. Coker King's Maiden					
La Vi Da Bright Moonshine	4-0	226	Feb	612	29	6303	269
La Vi Da Bright Belfast	3-3	365	Jan	16		9738	445
La Vi Da Bright Myrna	3-11	151	Feb	559	26	4486	188
La Vi Da Lady Blazon	3-3	365	Feb	70	4	7319	334
La Vi Da Princess Blanche	3-5	257	Feb	664	30	7128	285
La Va Di Filots Jane	2-11	305	Feb	291	17	6928	320
La Vi Da Bright Rosaltha	2-11	298	Feb	592	32	7470	353
La Vi Da Bright Buena	#2-11	260	Jan	246	13	5420	213
La Vi Da Bright Myra	2-6	224	Feb	599	29	5051	218
La Vi Da Lady Miriam	8-2	365	Jan	575	29	12975	562
La Vi Da Bright Periwinkle	5-4	365	Dec	287	15	9445	416

JOHNSON, ARNIE & BRUCE A., GRANGER, WASH.

Rosewald Countess Cameo	11-1	42	Jan	1567	87	2066	115
s. Flying Horse Bandmaster		d. Rosewald Maxine's Countess					
Rozacres Neasters Queen	7-11	305	Dec	19	1	12122	597
Rozacres Donna	4-0	265	Jan	679	53	8139	478
Rozacres Nadine	2-9	364	Dec	486	35	8538	509
Rozacres Dora	3-5	152	Jan	794	51	4714	266
s. Flying Horse Clara's General		d. Scudder Ranch Novels Dream					
Rozacres Nixie	2-9	248	Jan	649	46	7302	401
Rozacres Norine	2-6	330	Jan	577	41	7970	448
s. Rozacres Noveltys Prince		d. Rozacres Neasterette					
Rozacres Norlina	2-5	360	Jan	694	43	9485	491
s. Western Glow Royal Progressor		d. Rozacres Novelette					
Rozacres Neasterette	#4-5	299	Aug	364	21	8042	443

KINGEN, DARIUS & SON, KINGENDALE GUERNSEY FARM, MUNCIE, IND.

Kingendale Levitys Joy	5-7	178	Feb	886	51	6793	372
Kingendale F Lucy	4-11	86	Feb	1095	53	3850	172
s. Lone Elm Federal		d. Kingendale Levity's Lew					
Kingendale Levitys Alicia	3-3	365	Jan	274	16	13618	695
Kingendale Champs Lake	3-7	243	Feb	941	47	10454	483
Kingendale F Brilliant	3-9	68	Feb	1390	63	3654	165
s. Lone Elm Federal		d. Lulubell's Nida Kay					
Kingendale Eastern Maple	2-6	365	Jan	98	5	9088	493
Manor Lodge Petes Pansy	3-0	178	Feb	717	40	6631	356
Kingendale Levitys Karol	2-7	344	Feb	540	31	10392	576
Kingendale Levitys Proper	2-5	256	Feb	573	32	7775	388
Kingendale Levitys Dolly	2-2	222	Feb	656	36	7009	354
Kingendale Douglas Queen	2-5	66	Feb	786	37	1951	93
s. Kingendale Eastern Douglas		d. Kingendale Levity's Joy					
Kingendale Dukes Pet	2-2	106	Feb	974	47	3910	179
s. Kingendale Champ's Duke		d. Kingendale Levity's Blue Bird					
Kingendale Champs Song	3-5	365	Dec	152	7	16077	753
Kingendale Champs May	#3-3	359	Nov	222	15	9971	554
Kingendale Levitys Mallard	2-2	365	Dec	423	24	12921	609
Kingendale Champs Credit	2-6	197	Dec	848	44	6835	307

KRANNERT, HERMAN C. & ELLNORA C., TENANTS IN COMMON, NORMANDY FARM, NEW AUGUSTA, IND.

Normandy Rosette	6-4	281	Feb	576	34	9614	566
Blakeford Trudy	6-6	133	Feb	1497	70	7936	375
Normandy Camola	6-1	303	Feb	526	30	10315	532
Normandy Connie	5-10	185	Feb	652	35	5883	306
Normandy Mirth	5-6	225	Feb	665	29	8248	369
Chukluck Mermaid	5-5	315	Feb	534	29	11042	538
Normandy Georgia	4-10	365	Feb	254	13	16311	775
Normandy Levity Queen	4-10	195	Feb	986	50	8488	393
Normandy Charisse	4-6	151	Feb	989	49	7113	312
Normandy Bella Sue	4-10	35	Feb	1408	73	1695	88
s. Blakeford Transfer		d. Normandy Bella					
Normandy Ardona	4-7	110	Feb	982	53	4601	237
Normandy Florine	3-8	238	Feb	452	23	8023	378
Normandy Amorita	3-7	254	Feb	671	38	9352	485
Normandy Keepsake	3-5	280	Feb	601	37	9869	541
Normandy Juanita	3-11	30	Feb	1643	78	1725	82
s. Blakeford Transfer		d. Normandy Minetta					
Normandy Vanity	2-6	255	Feb	608	38	8152	431
Normandy Marilyn	2-11	74	Feb	1215	51	3192	143
s. Normandy Majestic		d. Normandy Hopeful					
Normandy Della	2-3	279	Feb	925	47	10821	524
Normandy Cornelia	2-1	309	Feb	693	38	9737	486
Normandy Babette	2-2	289	Feb	803	48	9976	526
Normandy Deborah	2-7	110	Feb	930	51	4035	216
Normandy Evelyn	2-6	98	Feb	1000	42	3622	151
s. Blakeford Transfer		d. Wey Acres Levity Fantasy					
Normandy Ailwyn	2-4	126	Feb	933	42	4473	204
Normandy Adeen	2-2	135	Feb	952	40	5078	214
Normandy Fonda	2-0	141	Feb	843	43	4741	222
Normandy Melinda	2-0	133	Feb	958	44	5007	215
Normandy Priscilla	2-2	365	Jan	179	11	12005	539
Normandy Revena	2-2	365	Jan	179	11	9284	474
Normandy Moonbeam	4-10	305	Dec	235	14	17314	860
Normandy Charm	4-8	305	Dec	327	21	10845	596
Normandy Pride	4-8	305	Dec	195	10	11498	572
Normandy Melody	3-11	305	Dec	103	5	11494	533
Normandy Samantha	3-3	305	Dec	90	4	9698	485

LOYD, FRANK STONE, LAUREL CLIFF FARM, MONROE, VA.

Laurel Cliff Blanchette	10-5	207	Mar	984	53	8668	433
Laurel Cliff Miss Laura	9-4	182	Mar	1378	63	10317	435
Laurel Cliff Miss Quenna	9-1	190	Mar	1273	56	9749	432
Laurel Cliff Miss Jessica	8-1	233	Mar	864	44	10271	443
Laurel Cliff Miss Karen	8-0	228	Mar	1212	55	12059	477
Laurel Cliff Miss Ursula	7-9	233	Mar	956	50	9488	457
Laurel Cliff Miss Pauline	7-6	55	Mar	1624	76	2752	115
s. Western Glow Achievement		d. Laurel Cliff Ted's Lulu					
Laurel Cliff Miss Bunny	7-4	58	Mar	1423	59	2695	108
s. Western Glow Achievement		d. Bess of Laurel Cliff					
Laurel Cliff Laurette	6-10	274	Mar	893	40	11895	505
Laurel Cliff Ellen	6-8	262	Mar	1098	70	10286	555
Laurel Cliff L Winnie	6-5	216	Mar	1266	57	10370	426
Laurel Cliff Infanta	6-2	188	Mar	1146	63	8469	427
Laurel Cliff Miss Prudence	5-10	318	Mar	794	46	12323	618
Laurel Cliff Miss Tillie	5-9	290	Mar	975	50	12189	557
Laurel Cliff Miss Flo	6-4	90	Mar	1531	61	4541	195
s. Western Glow Achievement		d. Laurel Cliff Frieda					
Laurel Cliff Miss Francess	5-0	255	Mar	1142	54	11818	554
Laurel Cliff Miss Bess	5-5	59	Mar	1379	63	2532	113
s. Western Glow Achievement		d. Laurel Cliff Bess K.					
Laurel Cliff Ken Bunny	5-1	76	Mar	1494	53	3894	157
s. Laurel Cliff Kenneth		d. Laurel Cliff Miss Bunny					
Laurel Cliff Miss Isobel	4-8	225	Mar	1026	54	8739	424
Laurel Cliff Miss Agatha	4-8	211	Mar	1029	51	9025	411
Laurel Cliff Miss Leila	#4-6	237	Mar	1062	54	11495	493
Laurel Cliff Ken Helda	4-9	116	Mar	1594	62	6867	304
s. Laurel Cliff Kenneth		d. Laurel Cliff Miss Helda					
Laurel Cliff Ken Ursula	4-6	210	Mar	1012	53	8743	413
Laurel Cliff Miss Nina	4-6	169	Mar	1362	64	8248	357
Laurel Cliff Miss Lottie	4-2	249	Mar	1075	58	11345	541
Laurel Cliff B I Leila	3-10	258	Mar	1108	57	10666	511
Laurel Cliff Miss Infanta	4-2	104	Mar	1726	82	6197	293
s. Western Glow Achievement		d. Laurel Cliff Infanta					
Laurel Cliff Miss Dulcette	4-2	87	Mar	1682	79	4950	219
s. Western Glow Achievement		d. Laurel Cliff Polliette					
Laurel Cliff B I Tillie	3-8	248	Mar	1080	58	11122	573
Laurel Cliff Miss Hazel	3-7	243	Mar	1016	58	10251	519
Laurel Cliff Miss Juno	3-8	203	Mar	984	50	7125	322
Laurel Cliff B I Irma	4-1	61	Mar	1563	62	3307	144
s. Coldspring's B. R. Inkis		d. Laurel Cliff Miss Irma					
Laurel Cliff Miss Ilarae	3-8	195	Mar	1093	52	9476	414
Laurel Cliff Ken Kate	3-6	236	Mar	968	45	9037	414
Laurel Cliff Miss Martha	3-3	274	Mar	805	44	9355	436
Laurel Cliff Miss Blanche	3-6	176	Mar	961	51	6503	303
Laurel Cliff Miss Cynthia	3-7	106	Mar	1084	54	4195	198
s. Western Glow Achievement		d. Laurel Cliff Cynthiette					
Laurel Cliff Ken Wanita	3-5	124	Mar	1290	50	5453	200
s. Laurel Cliff Kenneth		d. Laurel Cliff L. Winnie					
Laurel Cliff F Thalia	3-4	67	Mar	1326	51	2974	119
s. Western Glow Bella's Fame		d. Laurel Cliff Miss Thalia					
Laurel Cliff F Charlotte	3-4	71	Mar	1306	54	1348	137
s. Western Glow Bella's Fame		d. Laurel Cliff Miss Charlotte					
Laurel Cliff F Jenny	3-3	78	Mar	1327	63	3728	171
s. Western Glow Bella's Fame		d. Laurel Cliff Miss Jenny					
Laurel Cliff B I Sylvia	3-2	110	Mar	1351	67	5421	241
s. Coldspring's B. R. Inkis		s. Laurel Cliff Miss Sylvia					
Laurel Cliff F Pauline	2-7	233	Mar	900	36	8531	350
Laurel Cliff F Francess	2-7	230	Mar	723	36	7062	323
Laurel Cliff F K Bunny	2-7	220	Mar	832	36	7972	366
Laurel Cliff F Prudence	3-0	158	Mar	1045	50	6231	278
Laurel Cliff Miss Corinna	2-9	224	Mar	794	43	7227	335
Laurel Cliff Miss Alma	2-7	219	Mar	1183	56	9437	395
Laurel Cliff F Neta	2-6	249	Mar	795	31	7622	296
Laurel Cliff Miss Regina	2-8	174	Mar	890	47	6214	287
Laurel Cliff F Priscilla	2-5	231	Mar	672	34	6577	295
Laurel Cliff Miss Ellen	2-5	211	Mar	742	42	6039	295
Laurel Cliff F Winiette	2-8	139	Mar	808	38	4656	200
Laurel Cliff F Lucy	2-7	162	Mar	1126	43	7224	318
Laurel Cliff Miss Ding	2-5	185	Mar	1016	51	7085	323
Laurel Cliff Miss Dawn	2-5	192	Mar	648	35	4769	231
Laurel Cliff F Lucille	2-8	85	Mar	835	38	2630	117
s. Western Glow Bella's Fame		d. Laurel Cliff Miss Lucille					
Laurel Cliff Miss Loretta	2-6	147	Mar	1000	51	5444	277
Laurel Cliff F Jessica	2-8	95	Mar	1046	43	3478	145
s. Western Glow Bella's Fame		d. Laurel Cliff Miss Jessica					
Laurel Cliff F Nina	2-4	59	Mar	1223	50	2272	88
s. Western Glow Bella's Fame		d. Laurel Cliff Miss Nina					
Laurel Cliff F Penny	2-3	72	Mar	957	46	2285	102
s. Western Glow Bella's Fame		d. Laurel Cliff Ken Penny					
Laurel Cliff Prince's Lottie	2-7	71	Mar	1026	45	2444	100
s. Laurel Cliff Fame's Prince		d. Laurel Cliff Miss Lottie					
Laurel Cliff Princes Isobel	2-4	132	Mar	805	37	4135	169
Laurel Cliff Princes Agatha	2-5	100	Mar	1041	46	3829	157
s. Laurel Cliff Fame's Prince		d. Laurel Cliff Miss Agatha					
Laurel Cliff Miss Horta	2-3	159	Mar	1117	48	6357	251
Laurel Cliff Miss Drucy	4-8	365	Feb	484	26	14992	670
Laurel Cliff Ken Neta	4-5	305	Feb	417	22	12615	584
Laurel Cliff Miss Frieda	2-5	305	Feb	441	22	11219	489
Laurel Cliff Alicia	7-0	305	Jan	484	23	11739	481
Laurel Cliff Winniette	4-6	305	Jan	256	14	7980	353

McCLELLAND, W. T. & SON, SHAMROCK GUERNSEY FARM, TUCSON, ARIZ.

St Albans Actors V Octo	#12-10	351	Feb	239	15	9411	521
Chadwick Farm Star Judy	5-0	182	Mar	931	45	6786	308
Shamrock Farms Levity Lustre	4-11	131	Mar	1131	47	6086	255
Shamrock Farms Laurel	4-6	230	Mar	804	37	7910	363
Shamrock Farms Lily	3-10	90	Mar	1092	51	3954	206
s. Fairlawn K. Slogan		d. Shamrock Farms Lullaby					
Goose Valley Nobles Lady	3-6	209	Mar	479	30	5065	274
Highfield K W Jasmine	3-4	192	Mar	745	46	6229	360
Ideals Eminents Dina	5-5	173	Mar	770	32	5842	233
Ideals Eminents Emeranda	5-4	151	Mar	843	44	5281	255
Shamrock Farms Buttergirl	3-7	70	Mar	1310	52	3322	132
s. Pebblebrook's K. Senator		d. Shamrock Farms Buttermaiden					
Shamrock Senators Darlene	2-8	304	Mar	860	46	9502	485
Goose Valley Jida	2-9	271	Mar	834	33	9168	377
Shamrock Peers Twinkle	3-1	137	Mar	658	32	4596	230
s. Fairlawn Actorine's Peerless		d. Shamrock Farms Tanya					
Shamrock Senators Marcel	3-3	59	Mar	1269	57	2548	108
s. Pebblebrook's K. Senator		d. Shamrock Farms Marcia					
Shamrock Peers Mabel	2-7	237	Mar	666	35	6624	310
Shamrock Farms Fawn	2-4	322	Mar	808	42	10656	471
Shamrock Peers Roseleaf	2-3	250	Mar	717	39	7061	341
Graysmarsh Noble Glamour	2-10	90	Mar	834	43	2887	146
s. Lake Louise King's Nobleman		d. Graysmarsh Royal Gypsy					
Shamrock Boys Halo	#2-4	186	Feb	24	1	4303	204
Shamrock Peers Lustrous	2-4	243	Mar	459	26	5779	265
Shamrock St Isabel	2-6	151	Mar	714	32	4468	193
Fairlawn E K Memento	2-1	305	Mar	81	3	9871	412
Shamrock St Daytime	2-4	195	Mar	775	32	6254	229
Shamrock Peers Tokee	2-2	222	Mar	560	28	5430	248
Shamrock St Leda	2-3	192	Mar	508	29	4568	225
Shamrock Prim Mirdella	2-3	182	Mar	1061	47	6640	300
Shamrock St Sue	2-2	208	Mar	793	41	6625	293
Shamrock Peers Lila	2-3	140	Mar	484	20	3603	170
Shamrock St Eladine	2-1	57	Mar	971	40	1760	68
s. Fairlawn E. K. Steadfast		d. Mira Loma Farm Eloise					
Shamrock Peers Jemima	2-1	56	Mar	1207	55	2061	99
s. Fairlawn Actorine's Peerless		d. St. Albans A V Boy's Jigger					
Shady Nook Senators J May	2-10	105	Mar	977	45	3717	176
s. Dunwalke Senator Jim		d. Spencer Farm Supreme Mayme					
Shamrock Peers Carmen	2-4	305	Feb	83	4	6924	331
Shamrock Peers Marvel	2-2	305	Feb	174	9	9136	437
Shamrock Minuets Melba	#2-5	137	Dec	669	32	3501	154
Shamrock Farms S Velvet	2-6	305	Jan	121	6	9562	478

McKEE, ROY & DAISY, GREAT OAK FARM, LADOGA, IND.

Eagle Valleys Alert Daisy	14-3	130	Feb	982	43	5447	242
Superbs Lily Bella	5-5	127	Feb	894	42	4412	202
Superbs Glorious	4-9	365	Feb	110	6	10764	494
Great Oaks S Angela	5-4	114	Feb	845	43	3993	180
Golden Hills Miss Rosette	4-2	305	Feb	45	2	8109	414
Brutusdale Great Oaks Betty	3-7	295	Feb	139	9	7432	327
Levelland Farms Linda	3-8	139	Feb	673	34	4091	199
s. Levelland Farms Matchless		d. Superman's Linda					
Great Oaks L Velvet	2-10	273	Feb	437	25	5986	279
Great Oaks S Lily	2-7	269	Feb	654	32	8815	396
Great Oaks L Daisy	2-6	234	Feb	626	34	6747	312
Great Oaks J Melba	2-1	288	Feb	437	24	6945	308
Great Oaks J Angel	2-1	253	Feb	512	25	6082	264
Princes Mona	4-11	305	Jan	298	16	9476	442

MILLER, MERLE, VALLEY PRIDE FARM, BURLINGTON, WASH.

Valley Prides Bountifuls Bea	8-1	237	Jan	686	38	8050	437
Valley Prides San St Marie	6-11	289	Jan	716	55	9031	541
Valley Prides C Sana Maria	4-4	305	Dec	222	13	7832	427
Valley Prides Adel	4-0	263	Jan	698	37	8438	436
Valley Prides C Nada	4-5	79	Jan	1297	67	3316	174
s. Wyno Beau's Cherub		d. Valley Pride's Neva					
Valley Prides C Pitti Sing	3-10	191	Jan	822	54	6213	349
Valley Prides N Marsha	3-3	305	Jan	237	13	6920	390
Valley Prides C Novelty	3-6	125	Jan	1074	56	4682	235
s. Wyno Beau's Cherub		d. Valley Pride's Nancy Lou					
Valley Prides Penny	3-1	101	Jan	942	49	3279	174
s. Wyno Beau's The Dean		d. Valley Pride's Patience					
Valley Pride N Primrose	2-7	299	Jan	763	39	8386	401
Valley Prides D Sweetheart	2-6	294	Dec	447	32	7193	440
Valley Prides D Amelia	2-6	305	Jan	384	22	7503	394
Sa Rosa Golden Gloriana	2-9	156	Jan	816	47	4669	255
Valley Prides Papoose	4-8	235	Jan	710	38	7078	388
Daisy May of Clallam County	2-8	196	Jan	954	54	7202	380
Valley Prides N Beauty	2-2	305	Dec	153	11	7470	412
Valley Prides N Antoninette	2-0	12	Jan	385	17	385	17
s. Valley Pride's Noble		d. Valley Pride's C. Alameda					
Valley Prides D Nola	2-3	305	Jan	198	12	7504	437
Valley Prides Princess Daffy	#5-3	273	Aug	309	14	8069	411
Riverview B C Cherry	3-7	305	Nov	64	4	7881	432
Valley Prides N Carmen	3-0	118	Nov	925	62	4390	265
s. Valley Pride's Noble		d. Valley Pride's Cheerful					
Valley Prides D Debbie	2-4	305	Nov	231	13	7355	410

MILNE, JOHN L. & A. CHARLOTTE, KENNERSLEY FARM, CHURCH HILL, MD.

Osborne Hill Barons Edna	9-1	305	Feb	111	6	9462	480
Patricks Princess Elsie	8-4	298	Feb	685	33	11565	504
Kennersley Marvetta	7-3	287	Feb	449	28	9475	485
Lauxmont Fashions Pompadour	5-6	305	Feb	96	5	10481	489
Valleyrun Laiglons Opal	5-9	194	Feb	702	30	7086	295
Valleyrun L Aiglons Neda	6-1	39	Feb	1424	66	1995	93
s. Langwater L'Aiglon		d. Valleyrun Kinsman's Neda					
Ideals May Royals Queen	6-2	212	Feb	833	34	8883	373
Lauxmonters Sabrina	3-5	93	Feb	897	50	3456	189
s. Fairlawn K. Lauxmonter		d. Lauxmont Maxim Poplin					
Kennersley Argos Sibyl	3-3	296	Feb	520	30	9959	467
Kennersley Royal Amy Lou	3-4	91	Feb	972	41	3879	159
s. Churn Creek's Noble Royal		d. Gerar Amylou					
Kennersley Royal Hester	3-2	107	Feb	879	44	4218	202
s. Churn Creek's Noble Royal		d. Kennersley Tidy's Hester					
Kennersley Royal Heidi	3-1	113	Feb	839	34	4441	174
s. Churn Creek's Noble Royal		d. Mt. Ararat Royal Heidi					
Kennersley Royal Vicky	3-4	25	Feb	1006	48	1006	48
s. Churn Creek's Noble Royal		d. Oakland Manor Vicky					
Lauxmont Melody	8-10	305	Dec	474	25	11186	472
Lauxmont Humoresque	7-10	305	Nov	304	14	10505	509
Tarzans Molly Girl	9-9	305	Nov	329	30	12484	627
Mt Ararat Queen Japonica	6-9	305	Nov	190	11	10523	503
Confidents Idalade	6-7	305	Dec	107	6	10988	548

PINGREE, SUMNER, FLYING HORSE FARM, SOUTH HAMILTON, MASS.

¶Flying Horse Colonels. Verona	8-4	336	Feb	804	48	14693	713
¶Indigo Hill Donna Lou	8-4	148	Feb	1948	83	10205	420
¶Indigo Hill Clemantine	6-7	295	Feb	891	45	14148	628
¶Flying Horse Beacons Lute	6-4	208	Feb	1103	67	10317	543
¶Flying Horse Generals Joy	#5-3	170	Feb	36	2	6288	318
¶Flying Horse Harmonys Betty	3-11	235	Feb	1057	64	10574	557
¶Flying Horse General Rosemary	4-9	39	Feb	1668	86	2312	118
s. Flying Horse Colonel's Promise		d. Flying Horse Master's Rosemary					
¶Flying Horse Harmonys Lute	3-8	319	Feb	706	47	13334	671
¶Flying Horse Harmonys Dotes	3-6	349	Feb	1293	71	18472	926
¶Flying Horse G R Buttercup	2-11	151	Feb	852	48	5322	265
¶Flying Horse Harmony Rosa	2-3	334	Feb	1076	62	15522	745
¶Flying Horse Roses Violin	2-9	67	Feb	1424	74	3321	165
s. Flying Horse Rose's Promise		d. Flying Horse King's Violin					
¶Flying Horse General Fairy	2-4	129	Feb	744	50	3805	218
¶Flying Horse G R Betsy	2-2	120	Feb	1050	58	4681	223
s. Flying Horse General's Royal		d. Flying Horse Master's Betty					
¶Flying Horse Ms Betsy	2-4	34	Feb	1059	50	1255	60
s. Flying Horse Musicmaker		d. Flying Horse Colonel's Betsy					
¶Flying Horse Ms Heiress	2-2	31	Feb	1112	55	1217	60
s. Flying Horse Musicmaker		d. Haven Hill D Heiress					
¶Flying Horse G R Holly	2-1	365	Jan	202	12	11548	650
¶Flying Horse Ms Elise	#2-6	39	Nov	928	43	1242	58
¶Elmhaven G Vesta	2-0	365	Dec	891	49	14816	727

TANIS, JACOB, IDEAL GUERNSEY FARMS, AUGUSTA, N. J.

¶Welcome Lanes Mary	15-9	50	Mar	2068	105	2921	148
s. Lybarger's Searchlight		d. Willow Brook's Pinkie					
¶Ideals Lord Kents Goldie	10-10	293	Mar	962	48	11496	564
¶Ideals Risbecqs Ethel	10-0	215	Mar	1564	78	11901	598
¶Ideals Wistars Susie	10-1	156	Mar	1782	101	10010	519
¶Ideals Beacons Betty Lue	9-1	262	Mar	1419	78	16965	810
¶Ideals Risbecqs Dolly	8-6	315	Mar	1324	68	16540	834
¶Ideals L Ds Lila	8-1	329	Mar	1051	54	13706	720
¶Ideals Beacons Fanny	7-11	365	Mar	340	18	17562	877
¶Ideals Beacons Lucy	8-0	363	Mar	1145	57	18943	901
¶Ideals Ensigns Betina	7-10	286	Mar	1558	71	17194	787
¶Ideals Predictors Trixie	8-5	59	Mar	2737	123	4996	218
s. Ideal's Predictor		d. Ideal's L. D.'s Trixie					
¶Ideals Superiors Orpha	7-2	271	Mar	983	50	12937	676
¶Langvalley Pretty Precious	6-7	55	Mar	1826	85	2948	145
s. Langvalley Levity Challenger		d. Langvalley Royal Phelanor					
¶Ideals G S Rosette	8-1	197	Mar	1504	94	10492	643
¶Ideals Glen Pride	#7-6	355	Mar	698	35	12236	588
¶Ideals Beacons Nelda	6-9	365	Mar	461	26	16795	871
¶Ideals G Ss Laurel	7-8	59	Mar	1672	86	3130	162
s. Gardenville Supreme		d. Ideal's King's Lassie					
¶Ideals Beacons Narcissa	7-6	117	Mar	1830	98	7498	370
¶Ideals Beacons Birdie	6-10	271	Mar	1220	54	13721	688
¶Ideals May Royals Bona	6-7	346	Mar	1036	58	14923	776
¶Ideals Beacons Irene	7-2	75	Mar	1965	106	4625	271
s. Ideal's Beacon		d. Ideal's Edward's Ida					
¶Ideals Pretores Daisy Lassie	6-4	289	Mar	1405	85	14635	806
¶Ideals L Ds Lady Kate	6-10	95	Mar	2110	97	6262	303
s. Ideal's Lettie's Duke		d. Critchland Lady Kate					
¶Ideals Rose Kings Cloe	6-5	235	Mar	1357	81	11639	651
¶Ideals L Ds Fanchett	6-4	174	Mar	1773	86	10298	547
¶Ideals Beacons Maisie	6-5	116	Mar	2582	139	10184	516
¶Leeside Atlantic Vidette	3-11	297	Mar	1068	69	13831	740
¶Leeside Atlantic Queen	3-9	345	Mar	1219	68	17267	861
¶Ideals Beacons Margo	6-1	187	Mar	1407	71	9994	488
¶Ideals L Ds Rose Bud	5-5	331	Mar	1127	77	15200	934
¶Ideals L Ds Maribel	5-7	259	Mar	1466	80	13266	701
¶Ideals Gallants Bet	5-9	187	Mar	1313	87	8613	515
¶White Lick Kings Marcella	3-6	324	Mar	900	65	13167	752
¶Ideals Superiors Pet	5-1	365	Apr	192	10	21625	1050
¶Ideals L Ds Fancy	5-1	292	Mar	1183	61	12820	627
¶Ideals Standbest Kathleen	4-11	306	Mar	923	46	13701	630
¶Ideals Beacons Renette	5-0	269	Mar	1227	63	12252	683
¶Ideals Beacons Narlene	5-0	306	Mar	1326	68	15106	748
¶Ideals Maximals Mary	5-6	90	Mar	2474	131	7066	365
s. Ideal's Maximal		d. Welcome Lane's Mary					
¶Langwater Demure	4-8	261	Mar	1388	72	12011	588
¶Ideals Beacons Rubina	5-4	109	Mar	2237	102	7964	366
s. Ideal's Beacon		d. Ideal's Rocket's Rubina					
¶Ideals G S Martha	4-10	189	Mar	1359	78	9100	485
¶Langvalley L Ursula	3-0	117	Mar	1800	79	6702	291
s. Langvalley Lord Wellington		d. Langvalley Moondream					
¶Ideals Standbest Charm	4-6	352	Mar	1016	54	15940	807
¶Ideals Superiors Pearlett	4-5	59	Mar	2027	107	3748	198
s. Ideal's Superior		d. Ideal's Claremont's Pearlett					
¶Ideals Admirals Beckie	3-11	67	Mar	2029	93	4321	200
s. Ideal's Admiral		d. Ideal's Beacon's Betsy					
¶Ideals Whitcombs Trixie	2-6	365	Mar	396	26	14162	751
¶Ideals Superiors Ethel	2-5	337	Mar	1185	67	15069	813
¶Ideals Superiors Winnie	2-7	222	Mar	1076	67	8620	505
¶Ideals L Ds Teresa	3-8	365	Mar	384	21	15448	785
¶Ideals Superiors Memoir	2-5	303	Mar	1225	77	13462	750
¶Ideals Superiors Melanie	3-9	200	Mar	1760	102	12332	657
¶Ideals Superiors Jenny	4-3	365	Apr	59	3	24864	1315
¶Ideals Beacons Kathy	4-3	365	Mar	1080	59	17400	854
¶Ideals L Ds Heroine	4-11	109	Mar	1795	98	6491	336
s. Ideal's Lettie's Duke		d. Evergreen Farm Heroine					
¶Ideals L Ds Nigella	4-4	317	Mar	1257	72	14658	808
¶Ideals Main Stays Cherry	4-9	95	Mar	2056	92	6213	267
s. Ideal's Main Stay		d. Ideal's Peerless' Cherry					
¶Ideals L Ds Delight	4-4	165	Mar	1393	79	7900	424
¶Ideals G S Lola	4-9	133	Mar	1557	91	7265	399
¶Ideals Main Stays Tinkle	3-8	363	Mar	298	19	13755	825
¶Lushacres Hermes Daphne	2-2	86	Mar	1436	68	4012	179
s. Northern F Hermes		d. Ideal's Fancier's Fancy					
¶Ideals Superiors Nina	4-11	47	Mar	2440	122	3530	176
s. Ideal's Superior		d. Ideal's Beacon's Nina					

¶Ideals Ranchers Martha D	3-9	365	Mar	238	16	13266	777
¶Ideals Standbest Clardot	3-6	365	Mar	276	16	12407	645
¶Ideals Trophys Dorane	3-3	365	Mar	111	6	14791	731
¶Ideals Trophys Cora	3-7	231	Mar	1148	59	10125	546
¶Ideals Victorys Marg	3-7	257	Mar	1198	56	12921	612
¶Ideals Main Stays Villa May	3-5	299	Mar	1182	69	12924	696
¶Ideals Gallants Fannie	3-4	331	Mar	1055	54	14050	669
¶Ideals G Ss Alice	3-10	145	Mar	1278	66	6681	334
¶Ideals Pretores Daphne	2-3	162	Mar	995	56	6404	327
¶Ideals Shanes Fannie	2-3	121	Mar	984	60	3899	228
s. Ideal's Shane		d. Ideal's Main Stay's Fannie					
¶Ideals Superiors W Susie	3-8	151	Mar	2064	111	10913	567
¶Ideals Standbest C Susie	3-10	88	Mar	2293	105	6404	294
s. Ideal's Standbest		d. Ideal's Comet's Susie					
¶Ideals Superiors Kathy	3-6	37	Mar	2302	119	2656	138
s. Ideal's Superior		d. Ideal's Ensign's Kathy					
¶Ideals Gallants Cherry Queen	2-6	353	Mar	1217	62	15147	719
¶Ideals S R K Kitty	3-2	68	Mar	1541	77	3446	174
s. Ideal's Susie's Rose King		d. Ideal's Beacon's Kitty					
¶Ideals Superiors Lady Beauty	2-4	326	Mar	549	35	10176	576
¶Ideals Superiors Rosaline	2-6	218	Mar	964	66	7523	496
¶Ideals Superiors Ginger	2-6	170	Mar	1156	65	6442	336
¶Ideals Standbest Trixie	2-5	175	Mar	1381	73	8066	427
¶Ideals Superiors D Sue	2-6	59	Mar	1643	85	2989	159
s. Ideal's Superior		d. Ideal's Claremont's D. Susie					
¶Ideals Pretores Daisy	2-5	68	Mar	1498	76	3267	168
s. Ideal's Pretores		d. Ideal's Standbest Daisy					
¶Ideals Mayors Pretty	3-1	365	Mar	1068	59	15746	816
¶Ideals L Ds Leona	3-8	174	Mar	1338	73	8574	425
¶Ideals Superiors Fran	3-2	209	Mar	1553	80	11605	596
¶Ideals G S Hazel	3-7	116	Mar	1646	95	6700	376
¶Ideals G S Emerald	3-9	109	Mar	2031	107	7580	385
s. Gardenville Supreme		d. Ideal's Dandy Boy's Ella Lee					
¶Ideals Sheens W Susie	3-8	90	Mar	1574	86	4813	261
s. Ideal's Sheen		d. Ideal's Rose King's W. Susie					
¶Ideals G S Netora	3-7	107	Mar	1626	107	6318	373
¶Ideals Superiors D Susie	3-8	59	Mar	1987	99	3733	183
s. Ideal's Superior		d. Ideal's Claremont's D. Susie					
¶Ideals Superiors Rosette	3-6	105	Mar	1563	90	5791	300
¶Ideals Beacons K Susie	3-6	82	Mar	1781	89	4902	246
s. Ideal's Beacon		d. Ideal's Rose King's Susie					
¶Ideals Beacons Luella	2-9	320	Mar	1140	51	13587	592
¶Ideals Beacons Joyce	2-6	365	Mar	183	9	16368	780
¶Ideals Standbest Monita	2-10	272	Mar	1471	82	13278	683
¶Ideals Beacons Midge	2-8	318	Mar	1247	62	14992	748
¶Ideals Janus Magnetta	2-5	365	Mar	191	11	14661	807
¶Ideals Pontius Lassie	2-6	365	Mar	809	42	16320	826
¶Ideals Superiors Lily	2-7	335	Mar	1136	68	14568	805
¶Ideals Sheens Evelene	2-5	365	Mar	233	11	17451	820
¶Ideals Gallants Blue Bell	2-5	353	Mar	1231	61	14874	686
¶Ideals Superiors Betty May	2-6	347	Mar	870	51	12364	677
¶Ideals Standbest S Susie	2-6	305	Mar	418	30	11494	704
¶Ideals Pontius Daphne	2-5	359	Mar	751	48	10884	628
¶Ideals Superiors Dawn	3-2	51	Mar	1744	88	2751	140
s. Ideal's Superior		d. Ideal's Champ's Dawn					
¶Ideals Sutters Gay Girl	3-0	116	Mar	1279	72	5192	277
¶Ideals Pontius Betty Lue	2-5	329	Mar	1170	58	14210	694
¶Ideals Main Stays Dolly	2-6	304	Mar	1251	77	12652	716
¶Ideals Fanes Mary	2-4	343	Mar	992	62	12569	670
¶Ideals Beacons Doralin	2-5	329	Mar	842	45	10594	557
¶Ideals Sheens Heloise	2-5	333	Mar	932	54	12547	628
¶Ideals Superiors Natalie	2-9	126	Mar	1536	81	6623	342
¶Ideals L Ds Hilda	2-5	271	Mar	1260	80	11828	658
¶Ideals Superiors B Dora	2-5	228	Mar	1229	72	8461	452
¶Ideals Superiors Anna May	2-5	228	Mar	1166	66	8862	470
¶Ideals Sutters Dawn	2-2	110	Mar	1389	65	4874	230
s. Ideal's Sutter		d. Ideal's G. S.' Dawn					
¶Ideals Superiors Irene	2-4	31	Mar	1762	91	1762	91
s. Ideal's Superior		d. Ideal's Beacon's Irene					
¶Ideals Superiors Magnet	2-4	25	Mar	1113	52	1113	52
s. Ideal's Superior		d. Ideal's Admiral's Maybelline					
¶Ideals Superiors G Dora	2-5	228	Mar	1218	71	9614	525
¶Ideals L Ds Marg	2-5	212	Mar	1112	68	7522	448
¶Ideals L Ds Nectar	2-5	187	Mar	1202	85	7211	451
¶Ideals Superiors W Sue	2-5	195	Mar	1065	63	7475	400
¶Ideals Maximums Annabella	2-3	195	Mar	1387	76	9372	480
¶Ideals Beaus Rosette	2-4	135	Mar	1118	60	5246	255
¶Ideals Superiors Daisy	2-4	187	Mar	1468	86	9290	540
¶Ideals S R K Maisie	2-3	197	Mar	1266	68	8508	411
¶Ideals Beaus Pearlette	2-5	172	Mar	1050	57	6229	341
¶Ideals Superiors Golda	2-3	182	Mar	1682	87	9752	511
¶Ideals L Ds Fannetta	2-8	128	Mar	921	45	5079	237
¶Ideals Superiors Queen Lady	2-6	157	Mar	1386	74	7117	371
¶Ideals Standbest Quibby	2-4	151	Mar	1165	71	6078	347
¶Ideals Selects Della	2-4	142	Mar	1397	69	6627	316
¶Ideals Gallants Wilma	2-4	150	Mar	1354	70	6889	344
¶Ideals Superiors Trixie	2-5	94	Mar	1240	68	4164	204
s. Ideal's Superior		d. Ideal's Comet's Trixie					
¶Ideals S R K Fanny	2-4	106	Mar	1583	87	5143	264
s. Ideal's Susie's Rose King		d. Ideal's Triumph's Fanny					
¶Ideals Superlines Martha	2-5	59	Mar	1366	64	2433	114
s. Ideal's Superline		d. Ideal's Marshall's Martha					
¶Ideals Maximums Starlet	2-5	42	Mar	1612	79	2088	102
s. Ideal's Maximum		d. Ideal's Superior's Starlet					
¶Ideals Standbest Fran	2-3	98	Mar	1711	82	5449	246
s. Ideal's Standbest		d. Ideal's Beacon's Fran					
¶Ideals S R K Doralin	2-5	49	Mar	1760	80	2555	119
s. Ideal's Susie's Rose King		d. Ideal's Pretores' Doralin					
¶Ideals Superiors Marnetta	2-5	28	Mar	1433	73	1433	73
s. Ideal's Superior		d. Ideal's L. D.'s Marnetta					
¶Ideals Superiors Sally	2-5	31	Mar	1539	73	1539	73
s. Ideal's Superior		d. Ideal's Pretores' Sally					
¶Fraserdale Rexs Hilda	4-9	118	Mar	1633	78	7057	345
s. McDonald Farms Pre Rex		d. McDonald Farms High Mame					
¶Rennwood Neptunes June	3-8	129	Mar	1422	71	7263	334
s. McDonald Farms Jolly Neptune		d. Rennwood Trumpeter's Juliette					
¶Ideals Beacons Deborah	5-9	365	Feb	324	18	16976	866
¶Ideals Gallants Trixie	5-2	365	Feb	456	25	19706	964
¶Ideals Gallants Sonia	5-0	365	Feb	76	4	15599	872
¶Ideals Beacons Norma	5-1	365	Feb	613	39	12141	702
¶Ideals L Ds Martha D	4-8	365	Feb	365	21	18219	995
¶Ideals Pretores Doralin	4-4	365	Feb	304	19	17516	928
¶Ideals Superiors Leila	3-6	365	Feb	175	9	15864	862
¶Ideals L Ds Naiad	3-7	365	Feb	758	47	14121	721
¶Ideals Standbest Leola	3-5	365	Feb	27	1	13310	727
¶Ideals Standbest Buttercup	3-6	365	Feb	212	14	17722	1006
¶Ideals Beacons Dina	3-4	365	Feb	364	21	14824	737
¶Ideals Promoters Ledova	3-4	365	Feb	402	26	13120	748
¶Ideals Trophys Velvet	3-4	365	Feb	435	25	16518	881
¶Ideals Wizards Goldie	3-7	176	Feb	1069	54	7813	406
¶Ideals Maximums Red Rose	2-5	365	Feb	193	14	13385	743
¶Ideals Gallants Maybella	2-5	365	Feb	453	27	15149	832
¶Ideals Standbest Suzette	#3-9	62	Feb	1925	100	4147	211
s. Ideal's Standbest		d. Ideal's Charmer's Susie					
¶Ideals Beacons Cordelia	2-6	365	Feb	602	36	12893	691
¶Ideals Superiors Marcia	2-5	365	Feb	658	41	14285	762
¶Ideals Commanders Myrtle	10-11	365	Jan	787	48	15302	745
¶Ideals Standbest Gay Girl	8-0	365	Jan	333	21	13884	780
¶Ideals L Ds Sophie	#6-11	173	Jan	463	26	8008	423
¶Ideals Rose King W Susie	5-5	365	Jan	743	58	20676	1240
¶Ideals Spotswoods Peggy	5-6	365	Jan	314	16	16833	821
¶Ideals Beacons P Rose	4-11	365	Jan	487	24	20510	898
¶Aftons Golden Selecta	3-4	305	Jan	909	49	11621	551
¶Ideals Marathons Monita	3-9	365	Jan	1015	50	18612	901
¶Ideals L Ds Floss	3-9	365	Jan	831	59	13722	859
¶Ideals Ranchers Mable	3-6	365	Jan	526	32	14221	721
¶Ideals Admirals Elen	3-5	365	Jan	1133	66	14906	773
¶Ideals Gallants Ethel	2-2	365	Jan	240	12	13039	650
¶Ideals Charmers Lady Katie	2-5	305	Jan	369	22	9716	533
VILTER, WILLIAM B., FOUR WINDS FARM, HARTLAND, WIS.							
Four Winds Winter Queen	5-11	59	Feb	1422	61	2748	119
s. St. James Duke's Ira		d. Dorien's Lilly					
Four Winds Ballet Girl	5-7	53	Feb	1472	63	2850	137
s. King Sequel of Sunny Lea		d. Lulu of Kivi's Evergreens					
Guernseydale Patricia	4-9	39	Feb	1254	58	1660	82
s. St. Albans Grandee Count		d. Guernseydale Olivia					
Four Winds Beth	4-5	57	Feb	1312	51	2657	111
s. Wern's Levity Comet		d. Marhawk Pretor's Beth					
Four Winds Winona	2-6	263	Feb	639	34	7426	363
Four Winds Ballerina	2-10	127	Feb	889	44	4381	224
Four Winds Osaka	2-2	219	Feb	765	41	7193	351
Four Winds Radiant Queen	2-8	151	Feb	723	36	4503	220
Four Winds Clarissa	2-4	162	Feb	731	34	4972	227
Four Winds Frances	2-2	174	Feb	708	38	4779	241
Four Winds Darlene	3-4	305	Jan	329	19	10719	570
Four Winds Dream Girl	2-8	305	Dec	323	16	8377	375
WHITE, HOWARD J., "MONTEREY FARM", MIDDLETOWN, DEL.							
Peerless Topsy Dora	11-2	226	Mar	785	39	7349	357
Peerless Lady of Monterey	7-4	99	Mar	1409	62	4582	201
s. Fairlawn Peerless Emblem		d. Monterey Legacy					
Fairlawn Hornets Minerva	5-8	78	Mar	1663	98	4274	225
s. Fairlawn Actress' Hornet		d. Fairlawn Peer's Silver Queen					
Wilgorlan Farms Topaz	4-8	269	Mar	616	36	7700	396
Goose Valley Mamie	4-6	305	Mar	294	19	10916	632
¶Haddons J Cherry	5-0	78	Mar	1800	73	4651	191
s. Fairlawn Actor's Jupiter		d. Haddon's M. Coquette					
Monterey Actors Flower	3-5	296	Mar	849	49	10292	535
Monterey L Topmost	3-5	52	Mar	1494	73	2464	113
s. Monterey K. Lordship		d. Monterey Noble Topsy					
¶Langmore Dominant Independence	2-7	160	Mar	1028	51	6431	312
¶Monterey L Tiptop	2-0	335	Mar	623	38	8768	487
Zeitler Actors Dreamer	2-5	190	Mar	658	35	4719	238
¶Monterey L Poppy	2-6	65	Mar	1212	47	2589	102
s. Monterey K. Lordship		d. Fairlawn Actor's Pansy					
¶Montery L Ophelia	2-5	72	Mar	1186	48	2777	116
s. Monterey K. Lordship		d. Peerless Opal of Monterey					
¶Monterey L Diana	2-4	59	Mar	1266	57	2305	103
s. Monterey K. Lordship		d. Fairlawn Hornet's Minerva					
¶Monterey L. Virginia	2-1	121	Mar	1062	50	4366	215
s. Monterey K. Lordship		d. Monterey Fore Viola					
¶Wilgorlan Farms Lady Success	2-5	52	Mar	1319	50	2161	81
s. Sterlingold Lord Wilgorlan		d. Wilgorlan Farms Successful					
¶Monterey L Dora Mae	2-3	54	Mar	1344	57	2249	94
s. Monterey K. Lordship		d. Dusty's Nora-Dora of Monterey					
Monterey Noble Topsy	5-3	305	Feb	73	4	10140	478
Monterey Noble Dora	5-5	305	Feb	432	21	12303	557
Woodacres L R Starlight	4-11	365	Feb	161	10	12368	664
Monterey Noble Ladyship	2-1	305	Feb	284	18	7241	401
Monterey Merrymaker	6-6	305	Jan	123	5	11576	525
WHITE, W. T., HALFRED FARMS, CHAGRIN FALLS, OHIO.							
¶Verna of Halfred Farms	5-8	305	Mar	53	3	13553	689
¶Nonette of Halfred Farms	#5-5	287	Feb	269	14	7564	386
WOOLWORTH, NORMAN B., CLEARVIEW FARM, WINTHROP, MAINE.							
Clearview Farms Snowflake	6-5	275	Feb	1423	79	14201	751
Clearview Farms Country Gem	6-0	139	Feb	1484	71	8668	398
Clearview Farms Country Lustre	4-10	208	Feb	947	47	9259	427
Begeacres Kenyons Roxie	#4-2	298	Jan	623	33	12651	624
Clearview Farms Huberts Bess	3-8	203	Feb	692	31	6664	291
Clearview Farms H Debbie	3-6	120	Feb	1306	62	5658	265
Clearview Farms Country Lucie	3-5	24	Feb	1132	52	1132	52
s. Langwater Country Beau		d. Clearview Farms Lotus					
Clearview Farms H Hazel	2-10	210	Feb	1135	49	9387	407
Clearview Farms Levitys Hilda	3-1	57	Feb	1429	62	2735	121
s. Villa Crest Levity King		d. Hilda Jane of Clearview Farms					
Clearview Farms Levitys Grace	2-5	297	Feb	677	36	9604	481
Clearview Farms H Blossom	2-9	171	Feb	1038	55	6900	338
Clearview Farms Royal Pansy	2-9	151	Feb	917	50	5403	259
Clearview Farms H Princess	3-0	38	Feb	1759	95	2390	129
s. Chedco Hornet		d. Clearview Farms Prudence					
Clearview Farms H Syble	2-7	65	Feb	1205	53	2780	119
s. Chedco Hornet		d. Clearview Farms Royal Rowena					
Clearview Farms H Tilly	2-6	91	Feb	1033	44	3413	143
s. Chedco Hornet		d. Clearview Farms D. Promise					
Clearview Farms Country Belle	2-2	365	Dec	341	17	14455	646
Clearview Farms H Betty	2-0	365	Dec	409	26	11412	630

SIRE SUMMARIES

Summaries are prepared of sires having ten or more daughters with official production records and only of sires that have daughters completing official records with the use of IBM equipment at the home office. In computing this production summary, all official records are converted to a Mature 305-day, 2x milking basis. The classification averages are determined from the numerical values assigned by the classifier, beginning with those cows classified January 1, 1958 and after. For classification prior to that date the following values are used: 92.5 for Excellent, 87.5 for Very Good, 82.5 for Desirable, 77.5 for Acceptable, 72.5 for Fair and 67.5 for Poor.

SIRE'S NAME	Reg. No.	No. Tested Dtrs.	No. Records	M. E. 305-2x Milk	%	Fat	No. Cl. Dtrs.	Ave. Cl.
ALFANNA ANDY	481086	12	16	8063	47	382	10	820
ANTIETAM GYPSY KING	301944	69	124	9360	48	453	36	831
ANTIETAM PRINCE NOBLE	341071	16	47	8302	49	405		
ANTIETAM ROSE KING	410511	15	31	7713	48	369	1	825
ANTIETAM VICTORY LADDIE	335675	11	20	8924	48	428	2	825
&ARGILLA ALTAIR	480767	18	24	11365	49	559		
ARGILLA FISHERMAN	221796	28	88	8000	49	389	3	816
ARGILLA HONEYBEE	393350	14	19	7752	50	388	1	825
ARGILLA PIPER	337415	16	35	9980	47	466	8	831
ARGILLA VERMONTER	345960	10	19	6267	43	272	1	825
ARRUS ROSE KING	482761	11	15	8421	51	427	5	835
BANDLEADER OF BROOKLAWN	424484	13	17	8307	51	427	1	775
BASQUAERIE MAJESTIC KNAVE	486312	15	17	6901	46	316	1	875
BAYVILLE GENERAL JEB	480924	11	14	7301	55	405	3	792
BAYVILLE GENERAL LEE	463355	16	21	8764	47	415	10	825
BAYVILLE MAXIM IMPBOY	445537	10	10	8000	53	422		
&BAYVILLE MAXIM IMPMOST	429675	14	24	8747	54	472	12	819
BEATRICES WISTAR	403917	23	42	7638	48	365		
BEAUTYS TOPSYS PRINCE	303187	13	49	7762	49	380	9	842
BEINEMUS BUNNIES MAXIM	405075	11	18	8322	54	448	8	813
BIG SPRINGS MASTERMAN	468231	10	18	7728	45	350		
&BISCOE ETHAN CLARENCE	276649	23	54	8960	48	434	17	798
BISCOE LEADER LAD	447210	13	18	7888	50	398		
BLAIRS REST KINGS HENRICO	460687	10	16	8181	49	402	12	791
BLAKEFORD CONTROL	356295	25	47	8280	48	400	14	811
BLAKEFORD FORMIDABLE	326235	39	82	8806	53	463	33	806
BLAKEFORD LORD JIM	256253	56	133	9120	48	441	38	825
BLAKEFORD TRANQUILS PRINCE	330631	20	43	8359	52	435	18	806
BLAKEFORD WENDAS JIM	478716	11	14	9656	55	533	9	825
BONNIBELL AMANDAS ACE	408983	11	11	9473	50	469	39	812
BONNIBELL ANDY	462740	18	30	8724	45	393	12	779
BONNIBELL DELIGHTFUL DICTATOR	395494	21	29	8884	47	420	24	825
BONNIBELL HATTIES NOBLE	416527	11	16	8794	47	410	4	825
BOULDER BRIDGE EQUITY	376006	12	22	9330	45	421	15	833
BOULDER BRIDGE GALAHAD	298824	14	21	9777	50	490	9	817
BOULDER BRIDGE NOCELEAU	215153	25	37	7919	52	413	2	850
&BOULDER BRIDGE ORACLE	340809	14	41	8937	46	414	11	836
BOULDER BRIDGE PLUTOCRAT	296007	21	51	8560	50	431	17	840
BOURNEDALE ACES LA NOCE	371301	10	12	7173	56	399	1	825
BOURNEDALE CHALLENGER	265388	30	47	7178	53	380	12	821

BOURNEDALE DANNY BOY	335475	39	71	8816	55	483	15	839
BOURNEDALE GOLDEN MAJESTY	229132	51	92	9296	53	495	30	833
BOURNEDALE MAXIM BRIGHT LIGHT	355397	21	42	8027	48	386	20	792
BOURNEDALE MAXIMS DUKE	435793	44	75	8944	51	455	24	825
&BOURNEDALE MAXIMS JAY	399726	14	17	9014	48	436		
BRIGHTSIDE CEDRIC	357644	39	73	9145	54	497	2	825
BROAD HILL TRAVELER	380406	12	22	8040	47	381	4	825
BROAD HILL TROJAN	372685	10	20	9004	46	414		
BROADLAND MASTERMAN	252964	16	34	8732	47	412	7	829
BROOKLAWNS BERT	353329	52	68	8354	52	438	1	825
BROOKLAWNS BRIGHT LAD	279674	48	52	7335	51	377		
BROOKLAWNS BUNESSAN	433376	16	18	8359	51	423	1	825
BROOKLAWNS TRUMP	365158	13	18	8202	48	390	1	775
BUBBLING SPRING SUPREME JOHN	479910	21	25	6745	46	309		
&BURTON LANES SARGON GOVERNOR	324930	14	55	8528	52	445	11	844
BUTTERFAT FASHION NOBLE	237381	11	37	9781	53	521		
CARBRIGHT	315546	11	24	9094	47	426	10	823
&CATHEDRAL BILL RILMA	278150	22	50	7878	51	403	3	842
CATHEDRAL LADDIE OF FAR FIELDS	311789	16	50	9068	47	429	8	828
CAUMSETT ADVENTURER	438243	20	20	8172	47	386		
&CAUMSETT DOMINATOR	421254	18	22	10095	49	499	38	821
CAUMSETT LINEMAN	355711	15	22	9966	48	480	2	775
CAUMSETT POWER HOUSE	339933	20	34	8723	45	392	8	801
CAUMSETT WEATHERCASTER	500512	12	12	9840	49	478		
&CEDARCROFT MASTERS PEDRO	402849	12	23	10089	51	518	5	855
CEDARCROFT REGALS LOVERBOLD	488434	16	19	9199	52	479	5	845
CESOR EL NOCE MAXIM	376144	19	24	9975	50	503	23	822
CESOR KING LA NOCE	297691	15	23	8112	50	405	7	854
CESOR NOBLE MAXIM	290263	29	65	9454	51	483	26	842
CHARLESCOTE PARSON	255507	36	54	9540	50	474	22	822
CHARLESCOTE SATAN	466623	10	15	7581	49	374		
CHARLESCOTE VALENCIAN	349960	18	31	10605	47	500	13	816
CHARLES NOBLE LEE	450523	16	20	8334	55	455		
CHEDCO CORONATION KING	241118	41	63	9024	53	474	20	814
&CHEDCO LEVITY CATEGORY	386145	19	39	8417	47	397		
CHICONA CHRISTOPHER	190114	21	34	8221	49	403	12	803
CHICONA PERRYTON	309254	16	35	9554	50	475	12	822
&CHICONA PIERRE	360524	10	24	8588	53	456	4	788
CHICONA PLAINSMAN	343738	18	67	9836	50	493	14	804
CHURN CREEKS LEVITY KING	349644	13	22	8669	53	458		
CLEAR SPRINGS EFFIES PRINCE	345184	33	54	7887	50	392	2	809
CLEAR SPRINGS PRINCE RAIDER	321368	24	41	8395	48	403		
CLEGHORN MAXIM	280751	23	37	7939	51	403	9	842
CLOVERLEAF DESTINYS DUKE	460851	11	14	8854	51	454	10	815
CLOVERLEAF ORCHIDS BYRNE	343293	14	37	8260	51	420	7	846
&COKER BUTTERFAT MASTER	472084	20	23	8100	51	413		
COLDSPRINGS ALICES ROMULUS	372962	10	13	8888	49	439	2	850
COLDSPRINGS BEAUTYS LYCOMING	346911	15	21	9415	49	457	16	798
&COLDSPRINGS B R FULFILMENT	483668	14	19	8463	51	431	20	803
COLDSPRINGS B R ROYALIST	429237	12	12	10026	51	516		
COLDSPRINGS NOBLES CHAMPION	472452	19	28	9836	48	472	18	838
COLDSPRINGS NOBLES FRANCIS	381611	13	14	8045	50	402		

COLDSPRINGS ROMULUS COMET	384586	32	56	9193	51	467	27	825
COLDSPRINGS ROMULUS NOBLE	320844	62	113	9869	49	479	46	839
COOPERS KANDY	465359	12	17	8194	52	427	1	825
COWHAMS CORONATION REX	247802	17	76	9783	52	505	14	844
&CURTISS CANDY MARIES CURTISS	470947	22	29	9156	48	444	12	842
DEER CREEK GOLDEN BOY	479328	10	14	7407	55	406		
DOLVINS CONSTANT	461839	11	18	8319	50	415	1	825
DORELLA GUARDSMANS SULTAN	480125	12	18	9349	54	508	19	799
DOUGLASTON CLIFFORDS NOBLEMAN	315194	15	36	7622	48	367		
&DUFFIELD J GRAND	405764	11	18	9602	52	502	10	835
DUNWALKE BEAUTYS FAVOR	483791	20	24	8638	50	429	9	817
DUNWALKE D FASHION	483786	11	13	8958	48	434		
DUNWALKE ECLIPSE	467796	19	22	7512	56	419		
DUNWALKE ELECTOR	462930	40	54	8693	46	402	4	813
DUNWALKE EMBLEM	466281	16	22	8202	53	431	8	838
DUNWALKE N K FINANCIER	476113	15	19	8703	47	406	17	822
ELLWOODS ROYAL PRINCE RODOLFO	229506	57	110	8732	53	460	16	810
ELMWOOD SENATOR	466321	15	31	10846	49	536	15	852
&FAIRLAWN ACTORS BANDMASTER	456054	10	16	9243	48	444	1	825
FAIRLAWN ACTORS EMORY	467016	21	28	7037	47	330	14	775
FAIRLAWN ACTORS PENNY BOY	470375	27	34	9613	50	479		
FAIRLAWN COURTESYS PERFECTION	476003	17	22	8760	51	449		
FAIRLAWN K COURAGEOUS	484572	17	19	8795	50	444	20	841
FAIRLAWN K JASON	491634	13	15	9120	49	450	30	807
&FAIRLAWN K LODESTAR	473831	13	18	9957	46	458	21	838
&FAIRLAWN K NOBLEMAN	472565	17	22	8643	51	439	1	875
FAIRLAWN MAXIMS GRAND DUKE	322786	18	47	9396	53	498	14	814
FAIRLAWN MAXIMS HERITOR	340248	31	58	7888	55	430	14	818
FANNING FIELDS MAXIM NOAH	370904	29	48	9330	48	450	37	820
FARMLANDS PREDICTION	253976	11	18	8886	49	431	7	846
FAWNDAWAY LEVITY ROYAL CANDY	470414	10	10	7856	47	373	9	808
FAYROYALS MAXIM	252051	53	101	8205	48	392	41	809
FELLOWSHIP FASHIONS AUTOCRAT	215972	24	110	7869	52	407		
FIRCREST ANGELO	392691	20	47	8833	53	468	16	831
FIRCREST ROYAL ROMULUS	489042	23	31	10904	47	510	21	844
FIRESIDE CONTENDER	370866	12	25	8583	47	407	5	815
FIRESIDE CZARS PRINCE	418671	19	45	8564	51	433		
FIRESIDE GAY LADDIE	424193	14	43	10112	48	485	14	811
FIRESIDE GENERAL	471468	20	25	11117	53	591	9	792
FLO RAYS GOLDEN KING	481888	11	13	7461	49	363	1	775
FLYING HORSE AMYS COLONEL	458583	21	37	6763	50	338		
&FLYING HORSE COLONELS HERO	376594	13	24	9695	53	515	18	840
&FLYING HORSE FAIR HOLLISTAN	448495	21	24	11103	49	543		
FLYING HORSE FLUTES PHIL	423087	17	18	8924	46	408	1	775
FLYING HORSE LUTES GENERAL	423082	16	20	8095	54	434	2	850
FLYING HORSE MASTERS BELL BOY	318382	30	41	8406	47	392	19	791
&FLYING HORSE MASTERS PHIL	331808	41	147	9203	48	446	36	826
FLYING HORSE RANFURLY BEACON	467850	12	14	7577	45	339		
FOREMOST ACME 5TH	364896	28	58	9419	47	441	23	803
FOREMOST CANADIAN	339389	11	21	9551	47	450	11	807
FOREMOST J CS BONNIE LAD	482617	14	16	7787	45	348	12	769
FOREMOST MAXIMS IDEAL	228474	13	55	7390	47	349	9	836

FOREMOST MAYPRINCE	445661	17	17	5785	49	285		
FOREMOST MEMORIAL VALOR	320302	15	27	8026	52	416		
FOREMOST QUANTITYS FOOTPRINT	438483	11	19	7106	48	343	10	828
FOREMOST QUANTITYS ROYAL	473218	33	45	11293	45	513	36	824
FORGES GREAT HILL KING	417173	14	14	8846	53	469		
FORGES ROYAL LEADER	283030	17	30	8362	49	411	11	811
FOXDENS ORION	328107	17	52	7247	48	351		
FRA MAR ADMIRAL	250603	18	52	8551	45	384	15	807
FRANCHESTER BRIGHT ACE	476417	10	14	8011	46	370		
FRANCHESTER CONSULTANT	267164	35	88	9668	48	463	13	831
FRANCHESTER KINGS CAIN LAD	491987	11	17	9324	49	458	13	798
FRANCHESTER MYSTIC LUKE	487589	12	13	8738	49	430		
FRANCHESTER SINNER	289491	14	21	9131	49	449	6	779
FRANCHESTER WILDAIR	320786	26	63	8932	49	437	25	825
FRIENDSHIP CONVOY	473666	11	12	6685	46	305	12	800
FRITZLYN RAM VAGABOND	368379	20	46	10203	47	484	18	826
FRITZLYN VALSON	419502	17	33	9920	49	491		
GARDENVILLE KINGS BEACON	391786	10	13	8760	52	459		
GARDENVILLE KINGS CHARLES	386729	48	67	8292	54	447	1	775
GARDENVILLE KINGS HEIR	385581	13	17	8898	52	459		
GARDENVILLE PRINCE HERALD	366344	14	39	10061	46	461	5	835
GARDENVILLE PRINCE LEE	408833	17	21	8850	50	445		
GARDENVILLE ROSE KING	407921	38	62	9406	52	485	24	837
GARDENVILLE SUPREMES VALIANT	404416	36	59	8685	50	437	10	816
GARDENVILLE SUPREMES VALOR	372659	14	23	9773	55	537	4	838
GARDENVILLE TAURUS	407919	25	56	8821	55	487	11	816
GAY CHIEFTAIN OF ELGERCON	341735	14	42	9572	52	502	6	867
GAYHEADS C FERDINAND	464942	12	13	10411	48	500	1	775
GAYHEADS IN BORN	309714	24	33	9766	48	469	22	843
GAYHEADS L ACE	423797	10	11	8303	48	396	1	825
GAYLORD HONORS LAD	473800	14	17	9114	48	434	2	800
GAYOSO LEVITY CROWN	379467	34	52	9772	51	497	37	849
GAYOSO PIPERS BENEFACTOR	416979	13	24	8252	47	386	1	875
GILDERDALE GOLDEN VALOR	501766	14	17	10206	53	545	13	849
&GLENBURNIE MAJOR	250912	14	23	8399	48	405	2	800
GOLDEN GRANGE M KING	429992	12	20	6915	49	337	3	825
&GOLDEN GRANGE R PAYMASTER	384931	24	47	9655	48	463	5	822
&GOLDKIST PLAY LAD	449068	15	26	10433	51	532	18	839
GOODLEIGH MOHOMET ADMIRABLE	435777	10	16	6324	51	320	13	798
GOOSE VALLEY KINGS LAD	431417	10	21	8647	49	420	2	825
GRACELAND BOMBERS VALOR	396929	37	45	7982	48	382	2	825
GRACELAND BUNNIES MAXIM	393755	13	19	8824	53	469	17	823
GRACELAND HERITORS DAN	469865	12	12	9914	46	461	3	808
GRACELAND S HIGH NOON	439763	13	13	8246	45	373		
&GRANDEES NYLON OF MIDDALE	309706	13	51	7695	47	360	12	817
GRAND VIEW NOBLE PREDICTOR	397796	17	30	9248	51	470	3	775
GRASSLAND NEEFUS	265675	19	64	7963	43	342	1	775
&GRAY HAVEN ARGOS PATRIOT	479963	11	13	8829	48	427	5	825
GREAT ELM PHILS LONNIE	458517	17	29	8732	50	440		
GREEN MEADS COUNTRY SQUIRE	296759	31	62	8425	49	414	23	809
GREEN MEADS ESQUIRE	263305	16	27	8084	50	402	4	800
GREEN MEADS INVINCIBLE	456377	11	13	10133	48	490		

GREEN MEADS LEVITY ACE	361557	37	91	7991	47	374	3	808
GREEN MEADS PROCLAMATION	338048	49	49	8651	49	428	27	837
GUERNSDEL PRINCE PRESTON	472999	23	34	7249	54	390		
GWYNLLAN PEER	284436	27	39	7895	48	377	7	811
HALDANES PRINCE OF COSQUAY	384148	17	28	9287	49	459	1	875
HAM FARM IDEAL P WHISTLER	477017	10	10	7663	47	360		
HAM FARM I L A CONSTELLATION	506221	12	15	6979	48	332		
HAPPYHOLME EXPECTATION	331138	15	25	9294	49	457	15	800
HARTAAYS PRINCE KING	447409	10	16	8791	48	424		
HEATHERS DARIUS	470320	12	15	8214	44	364	7	789
HERSHBERGERS KING PAL	400233	12	20	6849	53	360	1	825
HICKORY HILL DEWEY	471558	11	11	7656	45	345		
HIGHFIELD GALLANT	483260	15	21	8172	49	402		
HIGH MOWING DIAMOND TRUBIE	362063	20	26	10596	47	493	2	850
HILLCREST NOBLE MAXIM	427229	14	20	7204	49	352		
&HILLTOP BUTTERFAT BLAZER	283865	37	84	8784	45	399	6	796
&HILLTOP BUTTERFAT MECCA	258980	13	31	8240	49	402	10	825
HOLLIKNOLL MAXIM NOBLE MAJESTY	396029	48	82	9011	54	483	24	825
HOMINY HILL AMBASSADOR	459469	12	18	9742	50	484	1	875
HOMINY HILL BLUE JACKET	432289	14	27	8370	49	409	11	789
&HOMINY HILL CAVALIER	480375	12	13	8718	53	458		
HOMINY HILL KINGS PARAGON	461861	12	16	9398	51	475	2	875
HOMINY HILL STATESMAN	431648	23	33	10485	49	510	7	821
HORSE SHOE F ADAM	363409	21	58	6074	50	302	4	819
HOWLAND NOBLE RITOR	288149	16	29	8900	46	407	7	793
HUNTHILL CORONATION PRINCE	470564	10	15	8583	49	418		
HUNTHILL COUNT	479440	13	16	6752	52	353	4	775
IDEALS CHARM KING	469579	19	27	8721	50	432		
IDEALS DAYS CHARMER	471628	25	47	8122	50	408		
IDEALS GOLD STAR	461664	28	29	9547	48	463		
IDEALS GREYLORD	473220	13	24	9620	44	427	1	875
IDEALS NOTABLE	478544	15	22	9894	47	466	12	808
IDEALS STANDBEST	411872	41	53	11465	52	601	3	842
IDEALS SUPERLINE	473225	13	19	9391	51	476	3	853
IDEALS WHITTIER	484370	10	13	9674	51	498	8	800
IDEALS WORTHY	489359	11	16	9710	50	483	15	828
&JANSON	275061	22	50	8541	52	440	11	798
JO BE KADIS GENERAL	471226	13	13	9680	49	475	14	845
KENFLEURS GOLD ALERT	348665	17	43	7699	52	400	14	809
KENFLEURS SURROGATE ALERT	285064	28	65	8658	49	424	18	797
&KENMAR HILLS EMPEROR JIM	377681	19	36	8610	53	453	15	850
KENMARHILLS PREDICTION SOLOMON	370113	17	28	7255	52	376		
KLONDIKE HOLLIMOST	237473	66	130	9225	49	449	46	824
KLONDIKE HOLLIRAIDER	366137	62	97	9118	51	463	20	836
&KLONDIKE KLIMAX	364307	12	16	8305	50	413	9	781
KLONDIKE KROWN PRINCE	336753	30	46	9172	46	423	27	795
KLONDIKE PIPER	352581	22	34	10097	45	459	9	838
KLONDIKE PREMOST FASHIONER	415396	18	26	9005	52	468	10	828
LADDERLOOK HORNPIPE	319186	17	46	7173	49	351	1	850
&LADY AUGUSTA IDEALS RAIDER	465262	16	21	8938	48	430		
LAKE LOUISE KINGS IMAGE	487242	10	15	8855	57	504	2	825
LAKE LOUISE MAY ROSE KING	481777	10	10	10015	50	502		

LAKEMONT KINGS ROYAL	462582	16	22	6990	51	357	12	773
&LANGMEADOW CAPTAIN	481874	10	11	9884	46	452		
LANGMEADOW MACTOR	437747	11	13	8554	49	418		
LANGMEADOW MAJESTY	422863	13	14	8383	48	404	2	825
LANGMORE AMBITION	359071	15	30	9195	47	430	9	842
LANGVALLEY EASTERN DYNAMO	402681	14	40	7934	47	372		
LANGVALLEY PATRIARCH	387761	26	47	9100	49	445		
LANGWATER CHAMBERLAIN	276217	29	69	8045	48	384	11	830
LANGWATER COUNTRY LAD	338570	21	37	9506	45	425	14	832
LANGWATER DESIGN	475295	15	20	9881	43	428		
LANGWATER DON	391543	20	24	7956	51	405		
LANGWATER ENSIGN	389042	20	23	9076	46	415	10	785
LANGWATER HELIOS	263660	28	51	10228	48	487	20	802
LANGWATER HILARIOUS	288591	18	32	10943	47	518	4	833
LANGWATER KINSMAN	380844	22	39	8385	52	439	17	815
&LANGWATER LIVELY LAD	319479	32	55	9672	48	464	1	825
LANGWATER LUNAS LAD	446220	14	29	8505	48	411	2	800
&LANGWATER PENNSYLVANIAN	326527	15	19	7961	52	410	16	791
LANGWATER PETERSON	344037	23	27	10716	48	514	12	833
LANGWATER PILGRIM	464205	12	17	8130	45	365		
LANGWATER PREDICTION	358288	21	40	9238	47	435	1	875
LANGWATER ROCKET	466020	22	37	8221	47	387	1	875
LANGWATER SALUTE	412300	14	27	9651	45	434	2	825
LANGWATER SIR GALAHAD	365829	29	56	9300	46	431	17	851
LANGWATER VICEROY	424925	14	22	9658	47	451	1	875
LARCHES SIR ROBERT	261014	33	63	9447	45	421	12	821
LAUREL CLIFF DANGER	366501	15	24	8708	47	411	9	814
LAUREL CLIFF KENNETH	469802	17	26	10675	43	462	13	825
LAUREL LOCKS HERO	375308	20	31	9373	52	491	19	818
LAUREL LOCKS VALET	409501	18	22	8666	51	442	22	801
LAUREL MILLS GOLDEN ACME	411452	11	23	10162	50	510	5	845
LAUREL MILLS GOLDEN GUINEA	365381	27	51	10317	49	503	11	857
LAUXMONT CUPIDON	479403	18	26	9719	44	424		
&LEAUERS FOREMOST RAIDER	198531	14	24	7938	50	395	2	800
&LEESIDE ENSIGN	394764	27	33	10224	51	521	18	829
LINCOLN HONORABLE	367280	12	23	7677	47	357	2	775
&LINCOLN VALENCIAN	395615	12	27	9014	48	435	1	775
LISETER HARDFAST ROYAL	396494	18	30	8828	50	440	11	834
LLAN FAIR COUNTS EARL	468342	14	20	8589	44	380	1	725
LOCKSHORE FIREFLY	473487	11	14	8749	44	389		
LOCUST GROVE H ACTOR	414509	27	45	9853	47	466	1	775
LONE PINE BRIGADIER	418560	13	20	8131	46	372	10	840
LONE PINE RAVEN	381011	15	19	8601	49	424	2	738
&LOOKWELL GOLDEN AVALON	408115	13	23	7919	50	397		
LUSH ACRES HERMES SAILOR BOY	482773	14	14	8803	47	416		
LYBARGERS SEARCHLIGHT	291665	10	29	11559	51	589		
LYNBROOK ANITAS FAME	377497	16	30	10788	47	505	3	842
LYRENE RIVERDALE REX	475357	11	15	7680	46	353		
MAEGEO VALOROUS AMOS	439119	10	16	7903	48	381	1	825
MAEGEO VALOROUS BUTTERFAT	469317	30	44	7977	49	390	1	925
MAEGEO WINNERS ALERT	460464	10	10	6465	49	318	1	825
MAEGEO WINNERS PRINCE	452542	18	29	8880	49	431	1	775

MAINSTONE BRILLIANT NOBLE	462928	13	22	7399	45	333		
MAJESTYS ROSES ROYAL	397243	26	31	8553	52	444	12	815
&MAPLE DAWN SQUIRES FLASH	479257	11	13	7486	47	349	6	783
MAPLE LANE GIFTS STEADFAST	287290	17	23	8970	53	479	17	807
MAPLE LANE TOPSYS DESIGNER	373488	10	18	9061	47	428	4	800
MAPLETON LUCKY ACTOR	372766	20	31	9561	47	451	2	800
MARCHIONESS MASTERPIECE	476258	12	13	9978	45	448	12	838
MASSAPOAG BATTLE AXE	230199	13	24	9644	49	477	2	850
MAURANA HERODS ANDY	416209	12	19	10079	48	487		
&MAXIM OF PRAIRIE BLOOM	284498	16	41	8861	48	426	3	842
MCDONALD FARMS B B MAGISTRATE	431022	26	33	10316	48	497	18	828
MCDONALD FARMS CHOICE WATCHFUL	324282	15	28	8311	50	419	1	775
&MCDONALD FARMS DONS OXFORD	464556	23	44	10428	49	508	20	835
MCDONALD FARMS EMORYS PRIOR	471525	17	28	8128	47	383		
MCDONALD FARMS FEARLESS	293920	50	81	9127	49	451	21	838
MCDONALD FARMS FENTON	323862	17	27	7746	49	378		
MCDONALD FARMS FORE MASTER	457532	16	26	8288	50	413		
MCDONALD FARMS FORE NOBLE	439803	24	36	8461	50	426	13	819
MCDONALD FARMS FORE NOLAND	439586	13	13	8116	46	372		
MCDONALD FARMS FORE OBLIGATOR	449175	34	38	8918	49	440		
MCDONALD FARMS FORE PERFECTION	473782	14	19	8678	51	441	8	813
MCDONALD FARMS FORE ROYAL LAD	497307	11	11	10199	51	516		
MCDONALD FARMS FORE TRAVELER	446988	12	18	8893	53	467	7	854
&MCDONALD FARMS FOSTER	299996	12	26	9282	48	446	6	840
MCDONALD FARMS GRANDEUR	321826	40	62	7988	49	392	9	811
MCDONALD FARMS HALDANE	340052	24	50	9540	53	503	7	796
MCDONALD FARMS HIGHLANDER	332042	20	39	8398	55	462	12	831
MCDONALD FARMS HIGH OPHIR	457014	27	39	7950	50	394		
&MCDONALD FARMS HIGH SKYLINE	427978	25	59	8870	53	466	18	854
MCDONALD FARMS INSTIGATOR	349260	12	30	7986	46	369	18	789
MCDONALD FARMS INVINCIBLE	341241	23	34	7930	50	396	9	822
MCDONALD FARMS ITHACAN	354139	21	36	8520	47	401	14	846
MCDONALD FARMS JED	364954	11	15	7182	50	356	3	808
MCDONALD FARMS JEROME	359674	10	32	8153	44	359	10	835
MCDONALD FARMS JETHRO	362490	21	30	9279	48	447	1	875
MCDONALD FARMS JULIAN	365721	21	37	7803	47	368	18	813
MCDONALD FARMS JUSTIFICATION	479792	20	31	8277	46	381	1	725
MCDONALD FARMS KEYNOTER	384104	14	28	7469	45	335	6	810
MCDONALD FARMS KING KEN	391987	34	37	7891	48	377	37	807
MCDONALD FARMS KING LAUREN	403765	48	69	7062	49	346	1	775
MCDONALD FARMS LAIRDS NETRAL	450705	10	15	8343	49	405	1	775
MCDONALD FARMS LE NIGEL	446783	12	20	8054	50	402	1	825
MCDONALD FARMS LE PATRICIAN	474704	15	19	8581	46	396	1	875
MCDONALD FARMS LE PLEDGE	474260	11	17	8887	50	440	10	820
&MCDONALD FARMS LE PLUTOCRAT	463334	17	30	8277	52	430	17	829
&MCDONALD FARMS LE RAIDER	483570	21	29	9106	50	459	13	806
MCDONALD FARMS LE ROBERT	481988	10	10	9692	53	514	12	833
MCDONALD FARMS LE SKYLINE	483717	19	27	9320	52	484	17	857
&MCDONALD FARMS NOBLE RALPH	480360	28	36	8729	48	423		
&MCDONALD FARMS PERT RICHARD	488454	20	31	9936	48	475	19	836
MCDONALD FARMS PRE DEAN	403129	30	51	8421	49	416	1	875
&MCDONALD FARMS PRE LADYS MAN	398447	40	69	8889	48	427	16	842

MCDONALD FARMS PREMIER	488786	26	35	10001	52	520	19	847
&MCDONALD FARMS PRE NOTABLE	430423	21	43	8147	55	445	2	850
&MCDONALD FARMS PRE OLD GUARD	459866	31	33	9429	46	437	8	813
MCDONALD FARMS PRE PARTNER	474708	12	15	9413	51	480		
MCDONALD FARMS PRE PILGRIM	397311	32	54	8822	53	469		
MCDONALD FARMS RED PREDICTION	293526	13	19	9745	45	438	9	807
MCDONALD FARMS SKYLINE KING	372735	30	81	8688	51	439	23	839
MCDONALD FARMS S NEIL	439588	14	24	9368	54	503		
MCDONALD FARMS STEADFAST OTHO	459870	26	53	7316	46	339		
MCDONALD FARMS STEADFAST PAUL	463332	11	14	9508	52	494	1	875
MCDONALD FARMS SUPREME KENTON	392821	18	42	7812	50	387	14	816
MCDONALD FARM SUPER PREDICTION	307814	15	20	9574	48	460	10	803
&MCDONALD F GLENMARY PREDICTION	354147	10	16	7667	53	403	5	839
MCKERROWS LEVITY MARINER	401158	14	19	7601	51	391	15	830
MEADOW CREEKS BRIGADIER	389609	13	30	8334	51	423		
MEADOW GOLD ROSE KING	310065	17	54	9470	50	477	9	769
&MEADOW LANE JUPITER	469672	10	20	9223	51	470		
MEADOW LANE PRINCE PAUL	461510	14	26	9166	53	482		
MEADOW LODGE GENERAL PIPER	391219	27	31	8757	52	455	18	816
MEADOW LODGE KING OF THE MEADS	367826	19	24	8152	48	395	13	821
MEADOW LODGE KINGS ARCHER	326997	28	56	8498	50	424	19	839
MEADOW LODGE KINGS BOMBER	355314	13	21	10061	47	476	8	838
&MEADOW LODGE KINGS MATADOR	309484	19	30	8411	52	438		
MEADOW LODGE REXS KINGMAKER	265352	76	131	8899	49	440	64	830
MEADOW LODGE REXS ROMEO	256869	36	93	8098	51	409	22	820
MELFIELD STEADFAST KING	499154	12	19	10313	48	494	10	850
METZGER FARMS HONOR FLASH	481935	17	22	10503	49	511	18	788
M H SIMONETTAS BLAZER	463053	10	13	7094	52	367		
MIDVIEW MAJESTYS PRINCE IVAN	397682	12	22	9667	49	471		
MIDVIEWS CHIEFTAIN	309954	23	38	8096	50	406	21	808
MOUGHON INVADER	256729	17	28	7839	48	373	2	875
MT ARARAT COLONEL	331908	18	64	8209	49	402	13	794
MT ARARAT KING JAMES	459953	21	35	9457	49	462	12	804
MT EPHRAIMS ACTORS MERIT	469392	10	11	12260	47	582	13	821
MT EPHRAIMS GRANDEE	453698	11	14	8883	51	455		
MULHOCAWAY BEAUTY KING	480051	10	11	8970	50	445		
&MULHOCAWAY BUTTERFAT BOUNTY	488398	25	29	6964	48	335		
&MULHOCAWAY BUTTERFAT BRAG	488399	10	10	7131	47	333		
&MULHOCAWAY BUTTERFAT CHERUB	282759	27	62	8296	51	427	10	816
MULHOCAWAY BUTTERFAT SECUNDUS	391241	11	19	9122	51	465		
MULHOCAWAY BUTTERFAT SOLON	459368	29	52	8220	47	390		
NANITAS CROWN PRINCE	312987	17	32	8414	47	397	1	825
NATE SEQUEL OF LAUREL CLIFF	315713	33	79	8735	46	405	14	814
&N J E S MARVEL FLORINA LIVELY	333965	15	46	8411	47	398	4	850
&NOBLE ALBERT OF THORN HILL	271363	31	45	7839	52	409	11	848
&NOBLES BEN	366204	19	34	8141	51	413	19	840
NORMANDY WILLARD	454932	11	14	6984	52	362		
NORTHERN CONRADS NEPTUNE	448166	24	35	7947	51	405		
NORTHERN NOBLE	464487	14	26	9104	48	439	7	832
NYALA JULIAS MONARCH	479782	17	20	9133	48	438		
NYALA KINGS CAVALIER	448935	19	25	8733	50	434	11	857
NYALA PRINCES MAJESTIC	475070	50	60	9771	51	502	75	820

NYSIA DICTATOR	464563	10	10	8630	48	415		
OAKHURST VALORS GOVERNOR	439097	13	21	7331	45	328		
ORKIL FARMS HOLLY KING	473901	17	19	6478	44	284		
OSBORNE HILL JEWELER	472998	14	16	8848	52	456	11	811
PATSYS CHAMP	403837	13	33	6219	46	285		
PEGGYS TAURINE ACTOR	320268	22	82	9051	51	464	21	821
&PENN VILLAS MASTERPIECE	329150	18	46	8378	51	427	9	803
PINE MANOR CORONATION KENFLEUR	331257	26	48	8203	50	407	8	810
PRICES TINKLE CHERUP	473994	13	16	8809	50	442		
PRIVATEERS ACTOR	356120	19	29	8305	48	395	19	799
Q O F BONNIES VALOR	478523	20	38	8634	47	405		
QUAIL ROOST BRIGHT RAIDER	382655	38	50	8014	51	405	39	811
QUAIL ROOST LANDMARK	420623	31	49	7982	53	420	5	835
&QUAIL ROOST LUCKY GLAMOR	301627	17	36	9380	49	462	9	803
&QUAIL ROOST MARK DUKE	448008	12	12	7782	48	373	5	795
QUAIL ROOST MASTER FRED	240054	48	80	8677	48	418	29	832
QUAIL ROOST MASTER MAC	437214	23	31	6738	46	310	14	782
QUAIL ROOST NOBLE CHOICE	406583	35	35	8498	52	441		
QUAIL ROOST NOBLE MAX	364137	20	37	8245	51	420	6	817
QUAIL ROOST NOBLE PRINCE	420625	12	14	8212	52	423	10	825
QUAIL ROOST NOBLE ROYAL	364749	15	20	7549	52	392	4	825
QUAIL ROOST NO MAX CAROL	433315	29	31	7721	54	419	4	800
QUAIL ROOST NO MAX KING	389555	32	46	7426	46	342	30	791
&RAEMELTON LEVITY CORONAL	329727	34	67	8805	49	435	19	838
RAEMELTON LEVITY DISCOVERY	384187	14	23	7845	49	387	11	810
RAEMELTON TRIUMPH SUCCESS	262937	18	33	8071	49	392	5	875
RED CROSS NOBLE PATRICK	464274	21	32	7497	51	384		
RICH LANE ALLOY	465627	14	15	8327	46	386	14	821
RIEGELDALE EMORYS DARNELL	309960	30	35	8327	51	428	1	775
RIEGELDALE EMORYS FOREMOST	310207	29	32	8364	49	408	20	820
RIEGELDALE EMORYS JUDICATOR	355789	53	75	7658	51	394	48	811
RIEGELDALE EMORYS NOBLE	339017	43	78	6720	51	345	22	799
RIEGELDALE MAYWOODS CONQUEROR	407465	25	43	10040	48	481		
RIVERBROOK TARZON	484871	11	12	9178	50	455	5	805
ROBINDELL LOVER BOLD	483691	10	13	9656	48	462	3	842
ROCKWOOD ROSES MAXIM	443409	14	14	7202	51	367	7	818
ROSEWALD HONORAS PRINCE	426513	17	18	8905	46	414		
&ST ALBANS MONARCH CORINTHIAN	460333	17	25	8602	48	416	16	803
&SANFADAIR ROYAL PRINCE LAD	479164	24	33	8580	48	410		
SHELDEGREN ROYAL VALOR	465835	14	21	8250	50	414		
SHOAL FALLS HYPATIAS TRAVELER	437178	14	17	9995	49	485	1	875
SPRING BROOK MATCHLESS	435831	16	16	7759	50	388		
SUNNY VALLEY ARCHERS VERNON	486676	15	17	7557	47	353		
SUSANS PRINCE OF VANITY	342466	12	25	9248	47	432		
TARBELL ROMULUS LEADER	453911	14	19	9620	50	478	2	850
TRUMPETER SELECT	446129	13	13	8918	51	458		
TURMAN KING S NAUGHTY BOY	484594	18	24	7632	49	377		
&VALLEY GEM PASTEUR	356077	10	24	9389	50	471	6	821
VALLEYRUN VALENCIAN	493355	10	11	7555	50	378		
&VAN DYKE GENERALS LAD	485329	12	12	7648	52	395		
VILLA WAY ACES SUPREME	471696	11	13	6727	52	352		
&VILLA WAY KING PHILOSOPHER	429069	18	33	8809	48	420	16	828

VILLA WAY PILGRIM	208112	42	59	9791	48	468	8	863
&VISCOUNT DEFENDER OF EAST VIEW	299629	17	25	8664	45	392	1	825
WAKEFIELD LUCKY CHOICES DUKE	352163	21	34	10042	50	498		
WAKEFIELD YEOMANS PRINCE	279893	14	26	8933	51	454	10	810
WALKER FARMS LE PIPER	491065	18	18	7878	47	374	18	828
WALKER FARMS PIPER FASCINATION	488818	15	17	9492	50	471	1	825
WALKER FARMS PIPERS SON	346600	18	45	7264	49	355	18	824
WANDAMERE BRIGADIER	468707	12	16	9509	45	430	11	834
WANDAMERE DOUGLAS DESIGNER	466981	10	16	8290	52	434	3	775
&WANDAMERE JEANS BUILDER	386365	15	25	8829	50	438	23	805
WANDAMERE PHYLLIS DISTINCTION	461270	20	28	9156	50	456	15	807
WANDAMERE PHYLLISTON	362480	12	23	9252	51	470	9	839
&WANDAMERE PORTER	380893	16	33	9321	52	489	16	857
WELCOME IN CLARAS LIBERAL	474514	12	16	8183	45	365	13	806
WELCOME IN DUBLIN	458989	15	24	9561	48	460	14	814
WELCOME IN OBERLAND BUOY	445338	13	22	7185	50	359		
WELCOME IN PERDICTION	366048	10	20	7434	47	346		
WESSLAWN PATS MARVEL	469537	10	15	9042	51	461	13	833
WESTERN GLOW BUTTERFAT SUPREME	297699	11	20	8375	50	419	8	806
WESTERN GLOW C F DUKE	485536	11	12	10186	49	503	11	848
&WESTERN GLOW HIS HONOR	492616	10	10	11886	49	588		
WESTLYNN NORLAD	458452	10	16	10444	46	481	9	822
WEY ACRES COLONELS MAJESTIC	452236	19	26	8403	47	396		
WEY ACRES LEVITY ADMIRAL	388956	25	32	9814	48	470	53	818
WEY ACRES LEVITY GRANDEE	471448	14	14	10100	49	490		
WHITE WATER KNIGHTS MASTER	473072	10	12	8918	49	439		
WILGORLAN FARMS VALOR	470545	23	36	10409	51	532	2	850
WILGORLAN FARMS WOTAN	472755	12	19	8021	53	423	5	785
WILGORLAN KING OF TWIN BIRCH	469343	12	17	9255	53	495		
WILLOWMERE BONIFACE	270110	13	21	9670	45	432	3	833
WINDELL HISTORIAN	494604	10	11	9782	53	518		
WOODACRES COUNT LANIER	488482	18	25	7761	49	382		
WOODACRES EXCELLENT LEADER	488745	15	18	9257	46	430	6	817
&WOODACRES SUPREME KING	393390	37	51	9353	50	471	4	806
&WOODHOLMS MOONLIGHT	266193	11	40	8789	48	425	7	813
&WYCHMERE DAUNTLESS NOBLEMAN	315580	24	75	10108	45	456	28	832
WYEBROOK MUSICAL RAMBLER	303629	10	24	9056	49	446	5	805
&YELLOW CREEK JEWEL SUPREME	475595	22	37	11257	54	607	18	858
&YELLOW CREEK LADYS GENERAL	478506	10	14	9892	49	480	2	825
&YELLOW CREEK MEADOW ALERT	333456	19	47	9537	48	456	7	811
&YELLOW CREEK MERRYMAKER	460299	13	24	10132	51	512	10	800
YELLOW CREEK R BEACON	481593	10	11	9844	55	537	5	810
ZEITLERS NANITAS ACTOR	464569	27	30	8291	50	415	3	833

& Owned or leased by an Approved Artificial Breeding Unit.

NORMANDY FARM
GUERNSEYS

WHEN A SIRE CAN PRODUCE THREE FULL SISTERS LIKE THESE, IT IS PROOF POSITIVE OF HIS GREAT TRANSMITTING POWER FOR TYPE AND PRODUCTION

EXCELLENT

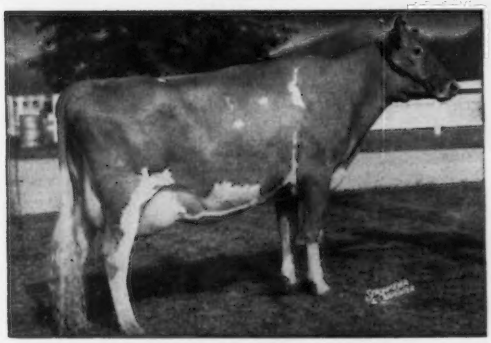

Normandy Moonbeam, E '57
*16414—*766—Jr2—365C—2x
*17982—*816—Sr3—305C—2x
*17314—*860—Sr4—305C—2x

All are National Class Leader records in both milk and fat. The only cow of the breed to make 3 consecutive National Records for both milk and fat.

BLAKEFORD TRANSFER

Over 40 daughters in our herd. 27 daus., 36 rec., all 2x but one, actual av. 10975 lbs. milk, 551 lbs. fat, none culled out. 28 daus. classified average 86.8%, 4 E, 16 VG, 8 D, all above the line.

The Dam of These 3 Full Sisters:
NORMANDY MINETTA, classified A '55
12612—574—Sr2—365C—3x
11537—553—5yrs—305C—2x
12392—588—7yrs—365—2x

MINETTA calved May 9, 1958 with a heifer calf by Fairlawn Actor's Knight.

VERY GOOD

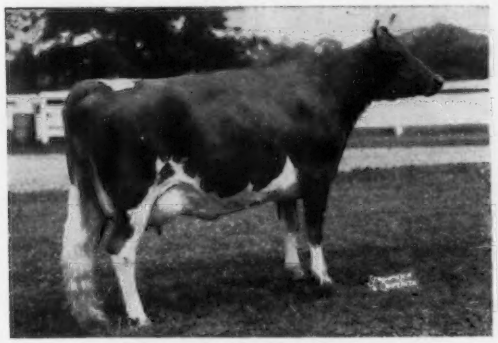

Normandy Melody, VG '57
12735—585—Jr2—365—2x
11494—533—Sr3—305—2x

VERY GOOD

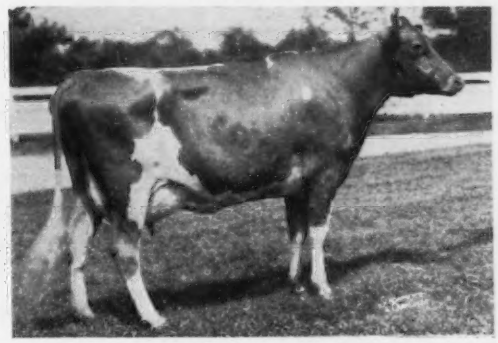

Normandy Juanita, VG '57
11961—615—Sr2—305C—2x

Congratulations to Jenel Robertson, Lebanon, Ind., on the purchase of her son by Normandy Steadfast — Normandy Headline.

GIVE TRANSFER AN OPPORTUNITY TO SIRE FULL SISTERS LIKE THESE IN YOUR HERD. SEMEN IS AVAILABLE FOR $10.00 PER AMPULE F. O. B., THE CENTRAL OHIO BREEDING ASSN., 1224 ALTON DARBY RD., COLUMBUS 4, OHIO — PHONE TR 8-5333.

T. B. Accredited No. 427911

MR. and MRS. H. C. KRANNERT, Owners
KENNETH TATE, Manager

NEW AUGUSTA, INDIANA

New England Guernseys

ALWAYS A SOURCE OF GOOD BREEDING STOCK

STARLAKE FARM, NORWICH, VERMONT

THE DAUGHTERS OF OUR JUNIOR SIRE LOOK MOST PROMISING

McDONALD FARMS MISTER VINCENT

Born June 2, 1954

12 young daughters in our herd and a number of cows bred to him.

Sire: **McDonald Farms Premier, AR**
Herd sire at McDonald Farms, 14 daus., 14 rec. av. 10079 5.1% 512, an increase over their dams of 375 M. 18 F. 19 classified daus. av. 85.1%. By McDonald Farms Prediction, AR, out of McDonald Farms S. Marguerite, E. 13807—792—Sr4—365C—3x.

Dam: **Tarbell Gallant Royalenda** (VG '54 '57)
12454—630—Jr2—365C—3x, *16431—*809—Sr4—305C—3x. Class Leader 7th in milk, 10th in fat. A daughter of Tarbell Peerless Royalenda, 15819—850—Sr3—365—3x.

His Half-Sister

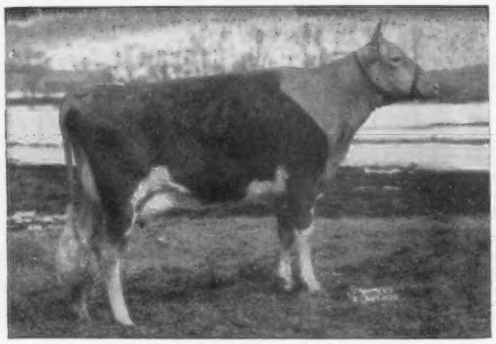

McDonald Farms Miss Tingle, VG '56
15108—720—Jr2—365C—3x
*16050—764—Jr3—HIR—365—2x
Class Leader 5th place milk (pending)

His Half-Sister

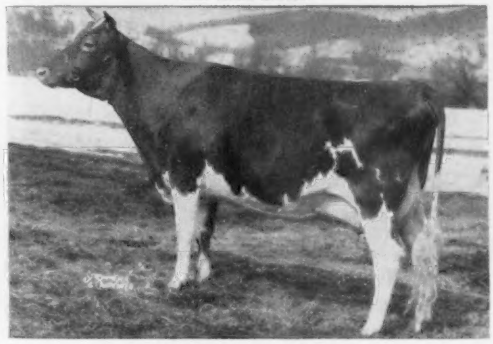

McDonald Farms Miss Tilly, E '56
14000—743—Jr2—365C—3x. Full sister to McDonald Farms Mister Young, All-American Bull Calf, 1957.

VINCENT SONS FOR SALE OUT OF OUR BEST COWS

VISITORS ALWAYS WELCOME

Address all correspondence to A. M. Herrick

P. G. COLE — A. M. HERRICK, Owners

SCOTT GIBSON, Herdsman

HORSE SHOE FALLS FARM

Source of the
FOREMOST HERMES—CONRAD CROSS

OUR GOAL

IT MAY BE A PHANTASMAGORIA,
BUT HERE IS WHAT THEY TELL US:

GOOD PRODUCTION, UDDERS AND LEGS
DAIRY CHARACTER
DEEP BODIES, STRAIGHT TOPS
EASY MILKERS, FAST LET-DOWN
GOOD FEEDERS AND INHERITANCE
FITNESS FOR MASS-LINE PRODUCTION
RESISTANCE TO MASTITIS
EASY REGULAR BREEDERS
LARGE SIZE AND LONGEVITY
THIN, LOOSE HIDES
SOFT, SILKY HAIR
HIGH MILK COLOR
AVOIDANCE OF BEEFINESS AND COARSENESS

Maybe a master breeder, or farmer, or dairyman could accomplish the most of these after about 20 generations and maybe he couldn't. But they tell us also "like begets like" with variations; nature gives us variations. The master breeder, farmer, or dairyman who can select and mate them, will accomplish a great deal with patience and perserverance and make progress toward his goal, but it is much easier for the scribes to write their prescriptions than to breed them.

BREEDING STOCK ALL AGES FOR SALE

Shannock, Rhode Island

T. B. and Bang's Accredited No. 1 R. I.
Vaccinated — Dehorned

GEORGE P. CLARK — Owners — VERA J. CLARK
BILL I. FLETCHER, Mgr. REITH BENTLEY, Herdsman
Tel. Carolina 4-7780 or Carolina 4-7284

ARGILLA FARM

IPSWICH, MASSACHUSETTS

•

A REPEAT PERFORMANCE
ANOTHER CLASS LEADER RECORD
FOR

ARGILLA FLO'S HOLLY

*14467—637—Jr3—HIR—305—2x
Class Leader 9th place in milk
*15127—*732—Jr2—HIR—365—2x
Class Leader 5th in milk, 8th fat

OUR 9 YEAR DHIA AVERAGE—2X
10072 M — 5.1% — 516 F

1957 DHIA AVERAGE — 43 COWS—2X
10842 M — 4.88% — 529 F

A young son of this fine cow, by Argilla Cloe's Neptune, is now in service in our herd.

T. B. and BANG'S ACCREDITED

CALFHOOD VACCINATED

Mrs. J. J. Glessner, II
Owner

Ralph E. Johnson
Manager

Seco Farms First Foundation Sale

At The Farm, Arcadia, Missouri

Monday, June 23 - 12 Noon C. S. T.

41 Head, all ages, sell! This is the first time Seco Farms has offered such a generous portion of their top breeding to the public. A cross section of the herd is offered. The herd is rich in Gayhead Farms breeding, and the late George White assisted in the selection of the fine cow families Seco Farms own.

16 Cows in Milk — (many fall fresheners). Heading the list of good working cows is Gayhead's Finch (VG), 15956—775—5yrs—365C—3x. She is a Forward daughter. Many others going at a 600 lb. pace.

Fairlawn Actor's Forward
A proved sire. The offering is largely his daughters and granddaughters.

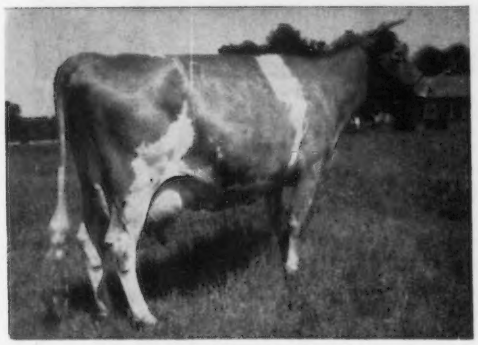

Gayhead's In-repose, VG
14470—642—Sr4—365C—3x

12 Bred Heifers — by Forward — or Royalist, a Forward son out of Gayhead's In-repose (VG), 14470—642—Sr4—365C—3x.

7 Open Heifers — a beautiful lot — largely by Royalist, and dams over 13000 milk—700 fat.

6 Bull Calves —out of great cow families, four sired by Seco Forward's Royalist, whose first daughters are going strong at Seco. Here are the dams:

Gayhead's In-fanta
13641—820—7yrs—365—3x

Seco Forward's Bonnie
13142—712—Jr2—365C—3x

Seco Forward's Faithie
12255—642—Jr2—365C—3x

Seco H. I. Annette
14098—701—Sr3—365—3x

Seco In-nocent
15811—776—8yrs—365C—3x

Seco Forward's Sandy, now on test.
She is out of a 15805—868 dam.

Everything disease free — ship anywhere — calfhood vaccinated.

For catalog write:

The Missouri Guernsey Breeders Association

G. B. Secker, Field Secretary

Palmyra Road, Hannibal, Missouri

SECO FARMS

ARCADIA • MISSOURI

In The Beautiful Arcadia Valley

Federal Accredited 540906 Vaccinated — Negative

ANNOUNCING

A FOUNDATION SALE OF 41 HEAD, MONDAY, JUNE 23, AT SECO FARMS, ARCADIA, MO.
6 BULL CALVES — 16 COWS — 12 BRED HEIFERS — 7 OPEN HEIFERS.

THE SALE IS BEING HELD AS PART OF OUR ACREAGE HAS BEEN SOLD, THUS MAKING IT NECESSARY TO OPERATE WITH A SMALLER HERD. THE CATTLE SELLING REPRESENT THE BEST BLOODLINES OF OUR HERD. THEY ARE YOUNG AND SOUND. 7 COWS ARE CLASSIFIED VERY GOOD WITH RECORDS UP TO 775 LBS. OF FAT AND OUT OF DAMS WITH 600 TO 911 LBS. FAT. MANY ARE BRED FOR FALL PRODUCTION. 14 ARE DUE FROM SEPTEMBER TO DECEMBER, 5 SELL FRESH. IT PROVIDES A GRAND OPPORTUNITY TO PURCHASE FOUNDATION STOCK. ALL FEMALES CALFHOOD VACCINATED EXCEPT ONE.

The Animals Selling Are Rich In The Bloodlines Of These Two Great Proven Sires Developed In Our Herd.

FORWARD

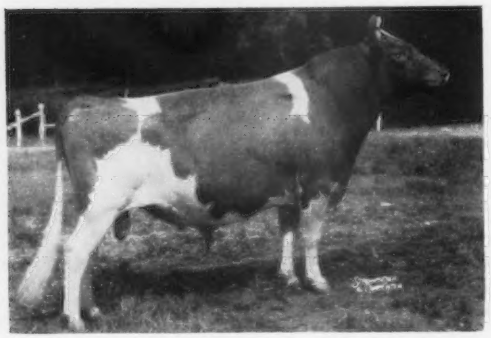

Fairlawn Actor's Forward, AR

43 daus., 74 rec. M.E.—305—2x av. 9229 M, 4.9%, 454 F. 5 over 700, 13 over 600, 27 over 500 lbs. fat. 40 classified daus., 18 VG, 19 D, 3 A, av. 84.3%.

10 FORWARD DAUGHTERS, 6 GRANDSONS AND 11 GRANDDAUGHTERS IN SALE.

Sire: **Fairlawn Peerless Actor, AR**

Dam: **Fairlawn F. P. Gusta,** VG 4 times 4 rec. av. 13863 M, 669 F, all over 600, 15807—784—6yrs—365C—3x.

IMPERIAL

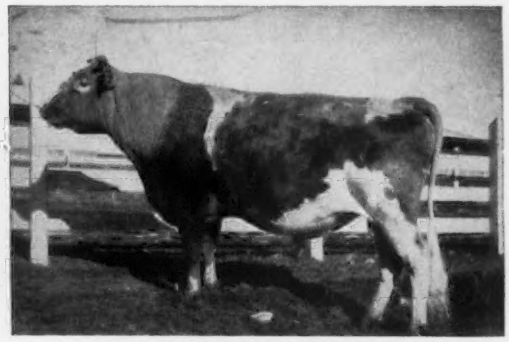

Gayhead's Imperial

82 AR daus., 7 over 800, 15 over 700, 36 over 600, 62 over 500 lbs. fat. 54 daus. classified av. 82.4%. **30 daughters in our herd over 8 years of age,** that combine the ideal combination of production and longevity. **Forward** bred to the **Imperial** daughters produced a great group of daughters with size, production and very good type.

Sire: **Gayhead's Favor, AR**

Dam: **Gayhead's Immortelle** 11922—581—Jr2—365—3x

HERE ARE THREE SIRES OF OTHER ANIMALS IN SALE:

SECO FORWARD'S ROYALIST

4 Sons, 4 Daughters In Sale. Service Sire To 4 Or More. A full brother to Seco Forward's Posey (VG), 14917—777—Sr3—365—3x.

Sire: **Fairlawn Actor's Forward, AR**

Dam: **Gayhead's In-repose** (VG) 14470—642—Sr4—365C—3x. Full sister to Seco Rosette, VG, 14828—833—5yrs—365C—3x, head of a great cow family at Normandy Farm.

SECO FORWARD'S PEDRO

4 Daughters In Sale

Sire: **Fairlawn Actor's Forward, AR**

Dam: **Pamela of Woodside** (VG '48) 11071—537—Jr2—365—3x, 14649—767—Sr4—365C—3x. 4 AR daus. include Seco In-Signia (VG), 15805—868—6yrsC—3x; **Seco G.I. Paula** (VG), 13352—734—Sr3C—3x, 13494—720—Sr4C—3x. 13611—714—6yrsC—3x.

SECO IMPERIAL HERALD

6 Daughters In Sale

Sire: **Gayhead's Imperial, AR**

Dam: **Kitchener Lady Rose** 12555—656—5yrs—365C—3x

DON'T MISS THIS SALE IF YOU ARE INTERESTED IN TOP GUERNSEYS

SECO FARMS FOUNDATION SALE — MONDAY, JUNE 23, 1958

HERE ARE THE 6 YOUNG SIRES AND SOME OF THE FEMALES IN THE SALE

1. SECO REX'S ADMIRAL
Born November 7, 1957
Sire: **Seco Forward's Rex.** A grandson of FORWARD.

ADMIRAL'S DAM

Seco H. I. Annette, E '56
14098—701—Sr3—365—3x, 13931—664—5yrs—365C—3x
12028—521—7yrs—365C—3x. 1st Aged, Missouri, 1955.

2. SECO ROYALIST IMPROVER
Born November 6, 1957
Sire: **Seco Forward's Royalist.** See opposite page.

IMPROVER'S DAM

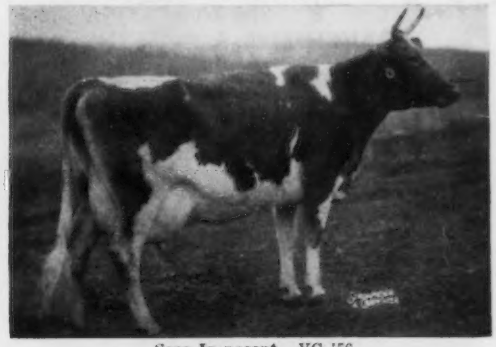

Seco In-nocent, VG '56
12560—650—Sr3—365C—3x, 13053—703—5yrs—365C—3x
13433—641—7yrs—365C—3x, 15811—776—8yrs—365C—3x

3. SECO ROYALIST IMPERIAL
Born August 23, 1957
Sire: **Seco Forward's Royalist**

IMPERIAL'S DAM

Gayhead's In-fanta, VG '56 '57
12436—729—Jr2—365C—3x, 13351—749—Sr4—365—3x
13641—820—7yrs—365—3x

4. SECO ROYALIST BARON
Born August 14, 1957
Sire: **Seco Forward's Royalist**

BARON'S DAM

Seco Forward's Bonnie, VG '56 '57
13142—712—Jr2—365C—3x, 12489—680—Jr4—365C—3x
10949—576—5yrs—365C—2x

5. SECO ROYALIST FASHION
Born February 17, 1957
Sire: **Seco Forward's Royalist**
Dam: **Seco Forward's Faithie,** 12255—642—Jr2—365C—3x, 10359—532—Sr3—HIR—365—3x. Full sister, Seco Forward's Faith, VG, 14812—694—Sr2—3x, and Seco Forward's Faithful, 13215—647—Sr3C—3x.

6. SECO REX'S SHEIK
Born January 3, 1958
Sire: **Seco Forward's Rex**
Dam: **Seco Forward's Sandy**
On test, 4323—197—Sr2—HIR—2x in 115 days.
Next Dam: **Seco In-Signia,** VG '56
4 rec. av. 12956 M, 705 F.
15805—868—6yrs—365C—3x

GAYHEAD'S FINCH, VG '56 '57
Born October 22, 1948. Due 9-22-58 to ROYALIST. 5 rec. av. 14055 M, 675 F, including 15956—775—5yrs—365C—3x.
Sire: **Fairlawn Actor's Forward, AR**
Dam: **Gayhead's In-finity**
14647—789—Sr3—365C—3x

SECO IM-PART'S FLUER
Born March 13, 1955
Due 9-3-58 to Seco Forward's Rex.
Sire: **Seco Im-part**
Dam: **Gayhead's Finch** (above)

SECO FORWARD'S IRMA
Born February 1, 1951. 10734—575—Jr2—365—3x, 11339—607—Sr3—365C—3x. Fresh April 17, 1958.
Sire: **Fairlawn Actor's Forward, AR**
Dam: **Seco Imanence,** VG '56
3 rec. av. 12784 M, 647 F, including 15042—760—7yrs—365C—3x.

SECO FORWARD'S CHARM
Born August 15, 1955
Will be bred before sale.
Sire: **Fairlawn Actor's Forward, AR**
Dam: **Sheldegren Cordelia,** VG '56 '57
13817—731—Jr4—HIR—365—3x
17012—911—6yrs—HIR—365—3x

SECO FORWARD'S IRIS
Born April 30, 1956. Due 9-26-58 to Seco Forward's Romeo.
Sire: **Fairlawn Actor's Forward, AR**
Dam: **Seco Imanence,** VG '56
12311—630—Sr4—365C—3x
15042—760—7yrs—365C—3x

SECO FORWARD'S FAITHIE
Born July 4, 1953. Her son in sale (above). 12255—642—Jr2—365C—3x.
Due 5-11-58. Selling open.
Sire: **Fairlawn Actor's Forward, AR**
Dam: **Seco Im-Faithful** (VG '56)
5 rec. av. 13114 M, 596 F, including 13797—674—Sr4—365C—3x.

SECO SHEIK'S PERCILLA
Born June 29, 1955. On test, 5138—237—Jr2—HIR—2x in 165 days. Will be bred before sale.
Sire: **Seco Forward's Sheik**
Dam: **Seco G. I. Paula** (VG '56)
3 rec. over 700 lbs. fat, 13000 milk.
13494—720—Sr4—365C—3x

SECO FORWARD'S LORETTA
Born August 4, 1955. On test, 2890—119—Jr2—HIR—2x in 91 days. Due 12-31-58 to ROYALIST.
Sire: **Fairlawn Actor's Forward, AR**
Dam: **Langmore Lady Excellent,** VG '48, 12675—508—Jr2—365C—3x, 16249—686—Jr4—365C—3x. A daughter, full sister to Loretta, in sale also.

SECO SHEIK'S AMELIA
Born July 15, 1955. On test 3523—139—Jr2—HIR—2x in 98 days.
Sire: **Seco Forward's Sheik**
Dam: **Seco H. I. Annette,** E '56 (above)
Dam of ADMIRAL, in sale.

SECO HERALD'S LENA
Born July 16, 1956. Due 12-13-58 to Seco Forward's Romeo.
Sire: **Seco Imperial Herald**
Dam: **Seco Forward's Linda**
12598—658—Jr4—365C—3x. Also dam of SECO ROYALIST LARK, in sale, born 9-14-57.

PLAN TO VISIT OUR HERD AND SEE THESE OUTSTANDING CATTLE BEFORE THE SALE.

GUY E. KENNEDY, Manager

FOR CATALOGS WRITE: **MISSOURI GUERNSEY BREEDERS' ASSOCIATION**

G. B. SECKER, Field Secretary — **Palmyra Road, Hannibal, Missouri**

OHIO

Guernseys

A Combination Hard To Beat . . .

The Blood Of The LADY MARY And K. GAY LEVITY Families

FRANCHESTER F. PERFECTION . . . Born February 20, 1955

His full brother sold for $11,000.

His Sire's Dam (E)

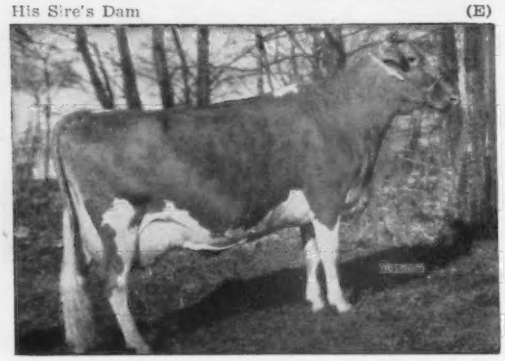

McDonald Farms Kings Jolly Lady, E '50 '51 '52 '55
Sold to Franchester for $12,500. 12417—622—Jr2—365C—3x. 13461—723—Jr4—365—3x, 15575—869—7yrs—365—3x. The LADY MARY family. She is the dam of Franchester Jolly Financier, he sire of F. Perfection.

His Dam (E)

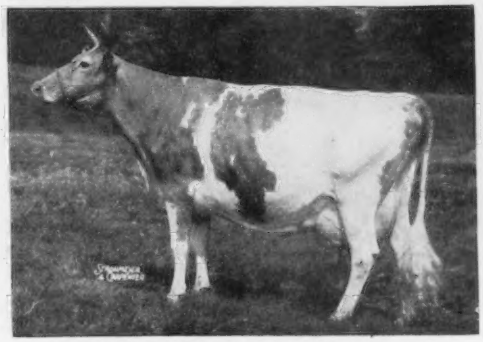

Fairlawn K. Gay Levity, E '50 '55
14978—730—Jr4—365C—3x, 17244—845—7yrs—365—3x
In 9 lactations she has produced over 109,625 lbs. of milk, and over $30,000 worth of progeny from Gay Levity have been sold.

Jolly Lady is also the dam of McDonald Farms High Neptune, sire of the All-American 3-Year-Old and the All-American Senior Get of Sire, 1957. The daughters of High Neptune stood 1—2—4 in the first 3-year-old Futurity Class, 1957.

STOCK FOR SALE — WRITE US YOUR NEEDS

CHAS. P. ADKINS, M. D., Owner
Coldwater, Ohio
Phone: Coldwater 3601

CLEARVIEW FARM

2 miles south of Coldwater, ½ mile east off of Route 118.

CLARENCE KOESTERS, Manager
Rt. 1, St. Henry, Ohio
Phone Coldwater 7085

A Herd Sire That Brings In The Blood Of Our Foundation Sire

AVALON WISTAR'S BRILLIANT

Born January 29, 1954

Sire: **Franchester K.F. Wistar.** Combines the blood of the LABELLE and LADY AUGUSTA families.

His Dam

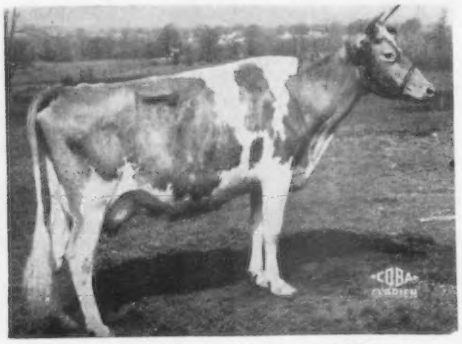

Avalon Brilliant Magic Lady
14586—667—Jr2—365—3x
14200—621—5yrs—HIR—365—2x
13404—628—6yrs—HIR—305C—2x
14014—648—7yrs—HIR—305C—2x

A daughter of our former foundation sire, Langwater Brilliant, 82 daughters, 222 records, av. 9633—431—305—2x—M.E.

We will have for sale — females all ages.
Write for list of available stock.

GLENCO FARM

C. J. HARVILLE, Owner — **New Milford, Ohio**

GREEN VILLA FARM

Founded On A Well-Rounded Program

Continuous Testing

Showing

Classification

Our Herd Classified In 1957

The 7 classified daughters by our bull, Franchester P. Steadfast — 100% above the line — 4 VG — 3 D. All 7 had Very Good Rear Udders, 2 were E, 4 VG, 1 D in Dairy Character.

Stock For Sale . . . Females and occasionally a few bull calves out of classified and tested dams.

GREEN VILLA FARM

Virgil P. Deeter, Owner — **Greenville, Ohio**

THE BLOOD OF THE ONE AND ONLY WORLD RECORD GUERNSEY

LANGMEADOW MINNIE

6 National (1st) Records in 7 Lactations

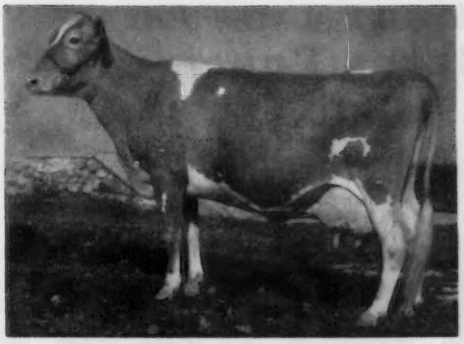

Excellent 1957-1958

26695—1461—8yrs—HIR—365—2x

IS NOW AVAILABLE BY FROZEN SEMEN OF HER SON

COLBY'S MR. MINNIE

Whose 7 nearest dams average 19388 M. 1035 F.

This inheritance for tremendous production is yours for only $10.00 per ampule, F. O. B., Lansing, Michigan.

Send your order to COLBY DALE FARMS, Romeo, Michigan, or M. A. B. C., Box 511, East Lansing, Michigan.

KIMBERTON FARMS ●

Over 200 Head Registered Guernseys—Mostly Green Meadow Breeding

Three Top Brood Cows That We Are Building On —

KIMBERTON APOLLO'S DELIGHT

Very Good '52 '54 '55

12241—608—Sr2—HIR—365—2x
9577—472—Jr4—HIR—305C—2x
9513—474—5yrs—HIR—283C—2x
11376—538—6yrs—HIR—305C—2x
9107—457—7yrs—HIR—288—2x

Dam of 5 registered daughters (3 AR).

KIMBERTON BEA

Very Good '55

12637—585—Jr2—HIR—730 T. M.
10123—496—Sr3—HIR—614 T. M.
10849—517—Sr4—HIR—681 T. M.
13553—654—5yrs—HIR—365—2x
13431—666—7yrs—HIR—305—2x
16899—802—8yrs—HIR—365C—2x
13715—731—9yrs—HIR—365—2x

Dam of 1 son, 4 registered daughters (2 AR).

KIMBERTON BEAU'S BEAUTY

Very Good '52 '54 '55

8243—443—Jr2—HIR—646 T. M.
8105—392—Sr4—HIR—572 T. M.
11242—591—6yrs—HIR—305C—2x
10401—590—9yrs—HIR—305C—2x
7090—366—Sr3—HIR—615 T. M.
9801—481—5yrs—HIR—672 T. M.
11646—611—7yrs—HIR—365—2x
8048—447—10yrs—HIR—305—2x
9290—512—11yrs—HIR—305—2x

Dam of 7 registered daughters (5 AR)

We can offer sons and grandsons of these cows by our two sires rich in Melody and Rose family blood.

FLYING HORSE MELODY'S LEADER

Full brother to the 1954 All-American Aged Bull, Flying Horse Melody Master.

FLYING HORSE G. R. COLONEL

3 maternal sisters average 16256—833.

Flying Horse Phil's Dottie, E '55 '56, 18160—902—5yrs—365C—3x.

WRITE US YOUR NEEDS

KIMBERTON FARMS

H. A. W. MYRIN, Owner **R. D. No. 2, PHOENIXVILLE, PA.** M. L. JANSSEN, Herdsman

WASHINGTON **MEADOWBROOK FARM** ILLINOIS

FOR SALE — Our Proven Herd Sire

☆ **LushAcres Foremost Hermes** ☆

He has 22 daughters in our herd.

U.S.D.A. Preliminary Proof is +1073 M. +.1%, +60 F, on first 5 unselected daughters that av. 8150 M, 5.1%, 414 F, 2yrs—305 days. They were all machine-milked, 2x.

Sire: **Foremost Hermes, AR**
82 AR daus., 2 over 21,000, 3 over 20,000, 6 over 18,000 lbs. milk.

Dam: **Horse Shoe Beacon's Lydia**
12844—622—Sr2—365—3x
14187—746—Sr4—365—3x

His Sire's Granddaughter

LushAcres Hermes' Quest (E '55)
13882—803—Jr2—365—3x, 17529—*1104—Jr4—365C—3x. All-American Sr. Yr., 1954, 2-Year-Old, 1955, 3-Year-Old, 1956. $15,500 to Pre-Eminent Farm.

His Sire's Dam

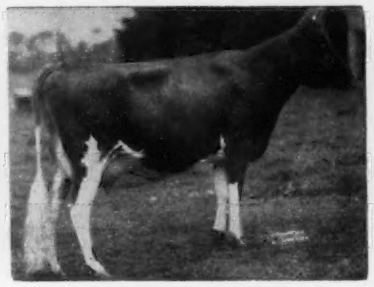

Foremost Loyalty
13759—653—Jr2—365C—3x
18229—856—Jr4—365C—3x
3 AR sons, 2 AR daughters

His Dam's Dam

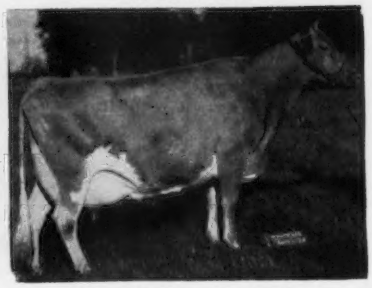

Horse Shoe Conrad's Lillian
15899—783—Sr3—365—3x, 17793—933—Sr4—365—3x. Dam of Northern F. Hermes, sold for $11,200 to North Farm.

OUR JUNIOR HERD SIRE: **IDEAL'S MARTHA'S WHITCOMB,** carries the best bloodlines at Ideal Farms: Spot's Whittie — Lettie's Duke — the Miriam Family.

BULLS FOR SALE — VISITORS WELCOME ANYTIME

HAROLD FOSTER AND SONS **WASHINGTON, ILLINOIS**

June is Dairy Month!

We are happy to play a small part in the Dairy Industry through printing the Journal and furnishing Outstanding Guernsey Stationery to Breeders and Dairy folks everywhere.

TRANSCRIPT PRINTING COMPANY
Printers of The JOURNAL
Peterborough, N. H.

FOR SALE — AN IDEAL-BRED BULL
READY FOR SERVICE

BOE RIDGE BANNER

Born January 17, 1957

A paternal brother to Ideal's Prediction's Emeranda, 17164—906—Jr4—365—3x.

Sire: **Ideal's Prediction, AR,** a son of Ideal's Champ, AR, he out of Ideal's Emperor's Susie, 11 rec. av. 16034—760—3x. Prediction is out of Ideal's Gardenius' Pearlette, 6 rec. av. 17477 lbs. milk, 834 lbs. fat.

Dam: **Boe Ridge Pharaoh's Rae** (D '57), 8298—443—Jr3—HIR—302—2x. A daughter of Ideal's Pharaoh, AR, out of Rose of Stapleton Farm, D '57, 6747—306—10yrs—HIR—252—2x.

HE IS PRICED REASONABLE

R. H. BOE
CALMAR, IOWA

BOE RIDGE FARM

MENDALE GUERNSEY FARM

"WE BREED FOR PRODUCTION"

FIRST IN OHIO

WITH:

1. MOST OHIO PRODUCTION LEADER RECORDS IN 1957
2. MOST NATIONAL CLASS LEADERS IN OHIO IN 1957
3. MOST WORLD MILK RECORDS IN OHIO
4. MOST WORLD BUTTERFAT RECORDS IN OHIO
5. OHIO'S HIGHEST BUTTERFAT COW, ANY BREED, ANY AGE
6. OHIO'S HIGHEST LIVING GUERNSEY MILK COW
7. OHIO'S HIGHEST HIR GUERNSEY MILK RECORD
8. OHIO'S HIGHEST HIR GUERNSEY BUTTERFAT RECORD
9. WORLD'S HIGHEST HIR GUERNSEY MILK RECORD, 365 DAYS—3X
10. WORLD'S HIGHEST HIR GUERNSEY BUTTERFAT RECORD, 365 DAYS—3X
11. WORLD'S HIGHEST AR GUERNSEY MILK RECORD, JR3—365 DAYS—3X
12. WORLD'S HIGHEST AR GUERNSEY FAT RECORD, JR3—365 DAYS—3X
13. WORLD'S HIGHEST HIR GUERNSEY FAT RECORD, SR4—365 DAYS—3X
14. WORLD'S HIGHEST HIR GUERNSEY FAT RECORD, JR4—365 DAYS—3X
15. WORLD'S HIGHEST HIR GUERNSEY MILK RECORD, 5-YRS—365 DAYS—3X
16. WORLD'S HIGHEST HIR GUERNSEY FAT RECORD, 5YRS—365 DAYS—3X

EVERY COW BORN ON THE MENDALE FARM

FOR SALE:

YOUNG BULLS FROM OUR BEST COWS

A. A. PIPER — Ph. Celina 3310
M. L. PIPER — Ph. 52955

Celina — St. Marys, Route 29

Our Grace Family Continues To Improve Our Herd Each Year

Her Daughter

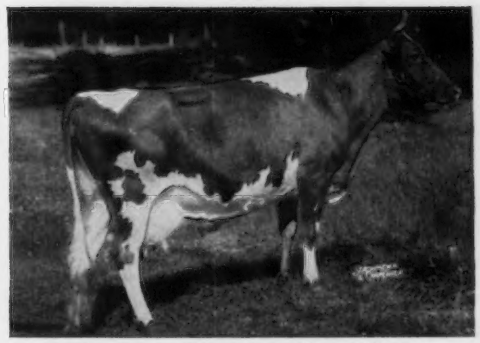

Sire: **Woodacres Royal Sensation, AR**
Dam: **Clearview Farms Grace**
10334—448—Jr2—365C—3x

CLEARVIEW FARMS ROYAL GRACEFUL, VG '53

9304—416—Jr4—305C—2x

4 daughters in our herd

Clearview Farms Levity Grace
Born November 14, 1954
9772—490—Jr2—305—2x
By Villa Crest Levity King

Clearview Farms H. Glory
Born February 18, 1956
By Chedco Hornet

Clearview Farms Valiant's Jean
Born February 4, 1957
By Fairlawn Actor's Valiant

Her Granddaughter

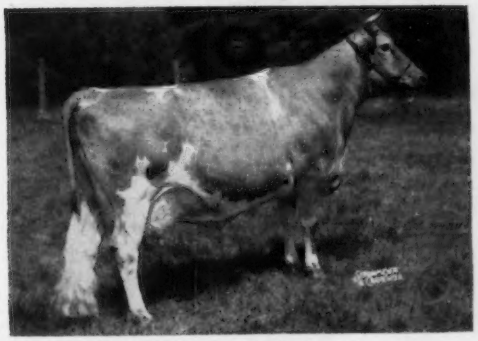

Sire: **McDonald Farms Hubert, AR**
Dam: **Clearview Farms Royal Graceful** (above)

CLEARVIEW FARMS PRUDENCE, VG '56 '57

3rd 2-year-old, E.S.E., 1955

*13803—591—Jr2—365—2x
Class Leader 10th in milk

*17023—*816—Sr3—365—2x
Class Leader 6th milk, 9th fat

1 daughter in our herd
Clearview Farms H. Princess (below)

Her Great Granddaughter

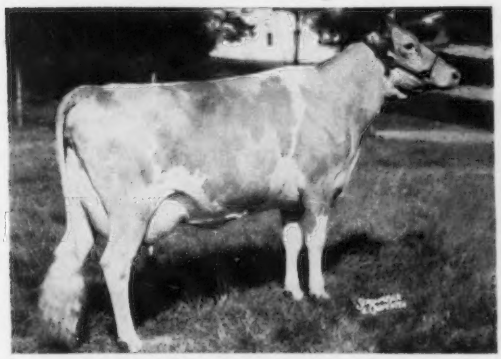

Sire: **Chedco Hornet**
Dam: **Clearview Farms Prudence** (above)

CLEARVIEW FARMS H. PRINCESS, VG '57

Classified Excellent in Mammary System
12822—*646—Jr2—305C—2x
Class Leader 7th place in fat
On retest, 4422—230—Jr3—2x in 69 days

A son in our herd

Clearview Farms Valiant's Actor
Born January 21, 1957
By Fairlawn Actor's Valiant

BREEDING STOCK FOR SALE — VISITORS ALWAYS WELCOME

CLEARVIEW FARMS

Winthrop, Maine

FARM AT MONMOUTH

NORMAN B. WOOLWORTH, Owner HARLAND KENNISON, Herdsman L. R. LYONS, Manager

BRANDTJEN FARMS

HOME OF 140 REGISTERED GUERNSEYS

A Family Tree Packed With Production

Check these great animals
close-up in the family tree of
HORSE SHOE CONRAD'S ASTERBILT

- **Riegeldale Emory's Conrad**
- **Riegeldale Melba's Emory**
- **His Majesty of Bournedale**
- **Green Meadow Melba**
- **Douglaston Charlotte**
- **Douglaston Princess Charlotte**

His Sire

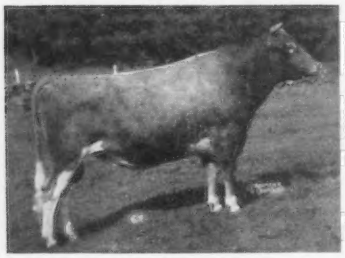

Riegeldale Emory's Conrad
87 AR daus., 2 over 900, 8 over 800, 19 over 700, 35 over 600 lbs. fat. 78 daus., 158 rec. M.E.—305—2x av. 9394 M, 5.1%, 480 F. 16 classified av. 86.6%.

His Paternal Grandsire

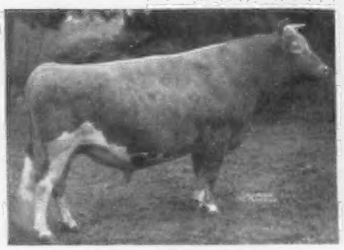

Riegeldale Melba's Emory
184 AR daus., 1 over 1000, 3 over 900, 7 over 800, 23 over 700, 73 over 600, 132 over 500 lbs. fat.

His Paternal Granddam

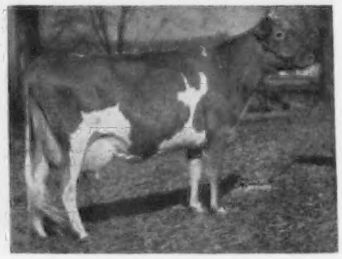

Douglaston Charlotte
12505—634—BB—3x, 15429—748—A—3x. Dam of 3 AR sons.

His Paternal Great Grandsire

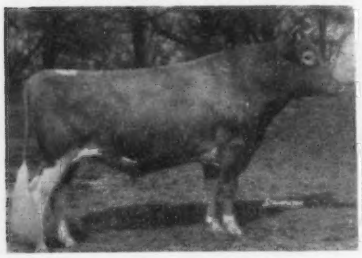

His Majesty of Bournedale
40 AR daus., 2 over 900, 2 over 800, 6 over 700, 18 over 600, 32 over 500 lbs. fat.

His Paternal Great Granddam

Green Meadow Melba
Very Good '48
15342—*963—Sr2—365C—3x. A National Class Leader in fat for 20 years, now 2nd place.

His Paternal Great Granddam

Douglaston Princess Charlotte
Very Good '47
11999—573—GG—3x, 14251—688—BB—3x, 13622—681—A—3x. Dam of 6 AR daughters.

Make your next sire a son or grandson of Asterbilt.

T. B. ACCREDITED BANG'S FREE

BRANDTJEN FARMS — Farmington, Minnesota

VISITORS ALWAYS WELCOME

A Great Pair At Robin Roost

The foundation of an outstanding cow family in the developing stage.

Dam

Hamhurst Danny Boy's Carrie
9477—524—6yrs—HIR—305—2x
6660—387—Jr2—301—DHIA—2x
8381—475—3yrs—337—DHIA—2x
3rd Produce, Tenn., 1957.
3 daughters in herd.

Daughter

Hamhurst Bayard's Carrie
9226—470—Jr3—305C—2x
12114—670—Jr4—HIR—305—2x
Retest, 1873.4—90.43—5yrs—30 days—2x
1st 4 Yrs., Mid-South, 1957. 2nd 4 Yrs., Tenn., 1957.
2nd Best Udder, Mid-South and Tenn., 1957. 2 daughters in herd.

ROBIN ROOST FARMS

5 miles northwest of Lebanon on Coles Ferry Pike.
Bang's Certified 1717-1 — T. B. Accredited

DR. SAM B. McFARLAND
BALLARD K. BENNETT
Tel. HIckory 4-5361 — HIckory 4-9120

GOLDEN GUERNSEY

LEBANON, TENN.
Route 4

• RICH NECK MANOR FARM •

WE ARE MORE IMPRESSED EVERY DAY WITH THE YOUNG DAUGHTERS, IN OUR HERD, BY OUR ACTOR SON OUT OF MEMENTO

GOLDEN HARVEST PEERLESS ACTOR

Born October 19, 1953

He is by Fairlawn Peerless Actor, AR, sire of Fairlawn Actor's Acme, whose daughters are doing so well in our herd.

Dam: **Sterlingold Memento,** 12438—648—Sr2—365C—3x, sold for $15,000, 1950. A daughter of Fairlawn Memoir's Performer, AR. 50 daus., 80 rec. M.E.—305—2x av. 10469 M, 5.0%, 523 F. 17 classified av. 83.4%.

His Dam's Maternal Sister

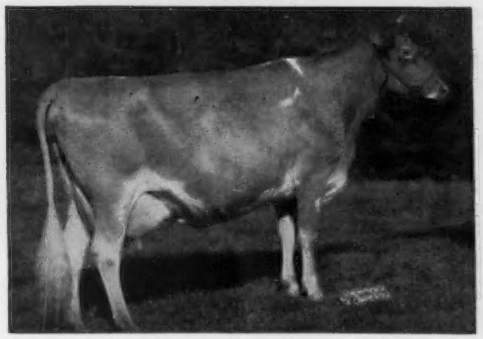

Pine Manor Courtesy, E '48 '51
Sold for $28,000, 1950
13268—761—5yrs—365C—3x

His Sire's Dam

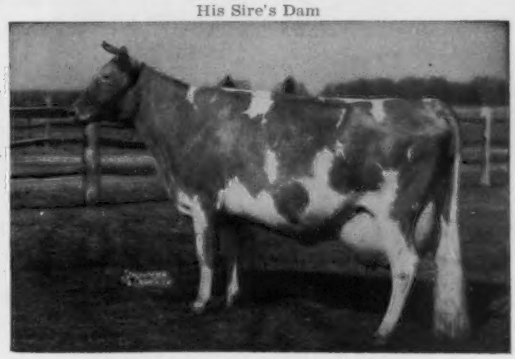

Bright Lad's Actress, E '47 at 13 years
*19146—*980—Jr4—365—3x
Class Leader 7th in milk, 6th in fat

ACTOR SONS FOR SALE OUT OF HIGH RECORD CLASSIFIED DAMS

VISITORS WELCOME

T. B. Accredited — Bang's Accredited — Vaccinated

RICH NECK MANOR FARM — Claiborne, Maryland

EDWARD BURLING, JR., Owner GEORGE DEFIBAUGH, Manager PARKER ATWOOD, Herdsman

MINNESOTA GUERNSEYS

CONGRATULATIONS TO JOE CRAMER & SON, MENOMONIE, WISCONSIN, ON THEIR SELECTION OF TWO MURPHY SONS FOR THEIR HERD

Their Sire's ¾ Brother

Cla-ore Knight's Basil
Now owned by Consolidated Breeders' Coop.

M.E. 305—2x	8 daus.	8 rec.	9738 M	5.6%	541 F
	8 dams	18 rec	10584 M	5.1%	540 F
	Diff. (2-6-4)		—846 M	+.5%	+1 F

1. **CRESTWOOD MYRON**
Born March 10, 1957

Sire: **Cla-ore Bonanza's Murphy**
A son of Cla-ore Knight's Bonanza, AR, out of Moonglow of Willow-wood, 15851—804—10yrs—365—2x, 14410—755—12yrs—305C—2x.

Dam: **Crestwood Isis**
11004—594—Jr2—HIR—365—2x
10830—612—Sr3—HIR—358—2x
A daughter of Cla-ore Knight's Basil (opposite).

2. **CRESTWOOD MOOSE**
Born October 13, 1957

Sire: **Cla-ore Bonanza's Murphy** (above)

Dam: **Wintercrest Sportsman Ronda**
On test, 6640—293—Sr3—HIR—2x in 153 days.

WE HAVE SEVERAL OTHER GOOD MURPHY SONS FOR SALE.
SEND FOR PEDIGREES AND PRICES.

VISITORS ALWAYS WELCOME

CRESTWOOD FARM **Austin, Minnesota**

CARL E. KEHRET & SONS, Owners — JAMES SKAAR, Herdsman

INTRODUCING . . .

Three Cliffs Linda Dolly

Very Good '51 '53, and '56 at 11 years of age.

Linda Dolly is the head of the Dolly Family in our herd. This family features production, reproduction, and type.

There have been 37 direct female line descendants of this good cow in the past 11 years. 27 are still in the herd, and two were sold in Minnesota State Sales. Linda Dolly has produced a calf from a single service each twelve months for the past ten years. Nine of her 12 calves have been females.

Linda Dolly recently completed her latest record of 10770—517—345 days—12years—2x—DHIA. One of her descendants completed a record of 11550—534.7—319 days—2yrs—2x. Both cows were in mid-lactation when we changed to parlor milking. All our cows are machine-milked without hand stripping.

The Dolly Family is unusually good in type, with the classified animals predominately Very Good, with some Desirables.

The animals in this family, as well as the rest of the animals in our herd, are being bred to Blakeford Transfer (see Journal advertisements) and Nyala Ermine's Bonanza, through the use of frozen semen.

A few choice bulls will be for sale as a result of these matings. We will also have a few females for sale in the fall.

THREE CLIFFS FARMS **Route 2—Chaska, Minn.**

DONALD FORNER, Owner

BUY A BULL

Develop your own proved sire. When you have used him all you can, a good proved sire will always sell at a profit. Sires with depth of breeding have the most potential to prove well.

This Cow's Son Available

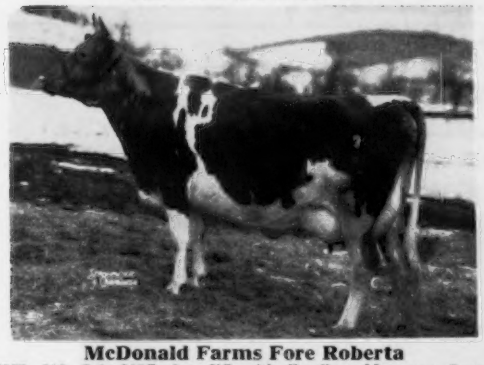

McDonald Farms Fore Roberta

15877—918—Sr4—365C—3x. VG with Excellent Mammary System. 4th generation of Excellent Mammary Systems. A line-bred Lady Augusta. Roberta's service age son, born April 20, 1957, by Neptune, is available at private sale. Two crosses to Lady Augusta, one to Lady Mary, and two to Foremost Prediction.

His Maternal Granddam

McDonald Farms King's Julia

12760—589—Jr2—365—3x, 10404—518—Sr3—305C—2x, 14700—752—6yrs—365—3x. VG with Excellent Mammary System. Out of a Lady Augusta daughter. Her son, McDonald Farms Fore Nimble (full brother to Roberta), has proved to be a great sire in Canada.

This Cow's Son For Sale

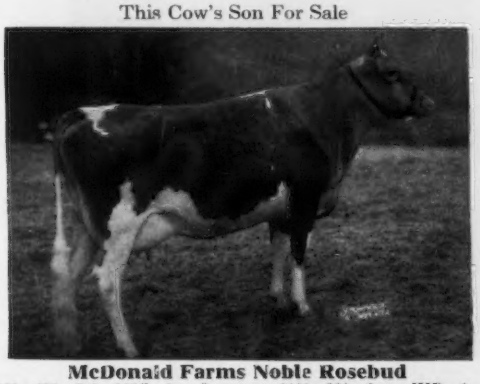

McDonald Farms Noble Rosebud

13079—639—Sr2—365C—3x. On retest, 6440—321—6yrs—HIR—2x in 166 days. VG. A daughter of McDonald Farms High Noble Peer ($21,000). Her son, by McDonald Farms Pre Rose Lad, born November 13, 1957, is available. Rose Lad's first two daughters, of our own breeding, are just fresh and are outstanding.

His Maternal Granddam

Western Glow Royal Levity

12268—664—Jr3—365—3x, 14107—770—Sr4—365C—3x. VG, Excellent Mammary System. One full sister and two maternal sisters Excellent. Another maternal sister Class Leader. A daughter of Western Glow Martha ($7,500), 13839—628—CCC—2x, VG 3 times. A great brood cow. Three daughters classified Excellent—two Very Good.

The Dam of Another Neptune Son

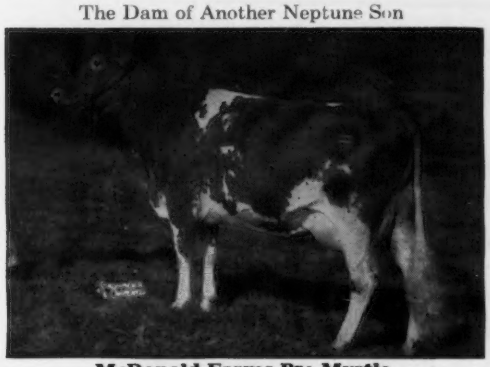

McDonald Farms Pre Myrtle

10785—579—Sr3—365C—3x, 15086—746—8yrs—365C—3x. On retest, 6800—307—10yrs—HIR—2x in 145 days. VG. 1st prize 3-year-old, New York, 1950. Member undefeated Get of Sire. One son twice Jr. Champion, National, and a proved sire. Her son, by Neptune, born December 4, 1957, is available.

His Maternal Granddam

Sovereign's Imogene

11063—577—Sr3—305C—3x, 10709—611—5yrs—305C—2x. VG. Five tested daughters, 3 over 700, 4 classified, 1 Excellent, 2 Very Good, 1 Desirable. 2 maternal brothers proved and used in Artificial Units. A very good transmitting family.

Write us for information on these youngsters, or better yet, visit the farm and look them over.

BREED BY CHOICE NOT BY CHANCE

McDONALD FARMS Cortland, New York

CORNELL UNIVERSITY, Owner H. H. THOMAS, Herdsman K. C. SLY, Manager

ANNOUNCING

The First Fuller Farms Production Sale

At The Farm, Shelbyville, Indiana
Monday, July 21, 1958

93 Head

Officially Vaccinated — Negative — T. B. and Bang's

FEATURING

Profitable Production — Approved Type — Proved Breeding

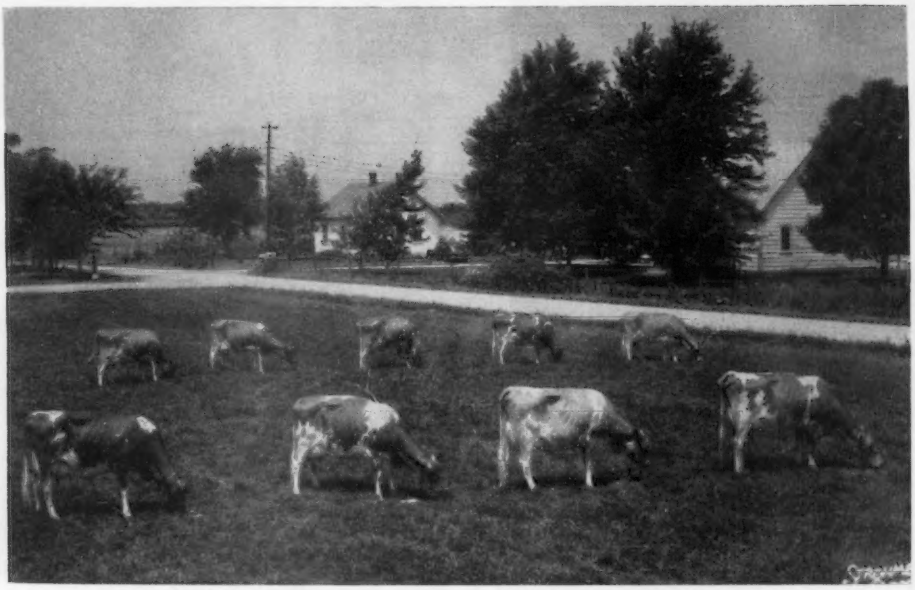

9 daughters of McDonald Farms Fore Peerless
Our Senior Herd Sire
3 Excellent — 5 Very Good — 1 Desirable

In The Sale — 85 Females — 7 Choice Bulls.

Proved Production

- **51 cows with completed records** — actual average 9008 M — 457 F including 30 2-year-old records, 14 3-year-old records, 7 four and five-year-old-records.
- **15 2-year-old heifers on test**
- **20 bred heifers**
  Our 1957 DHIA herd av.—in loose housing and milking parlor, 8101 M—401 F—132 cows.

"At Fuller Farms they must work or go to the butcher."

Approved Type

- **We have classified 8 times at Fuller Farms**
  1957 Results, 2 Excellent, 45 Very Good, 20 Desirable, 3 Acceptable.
- IN THE SALE — 1 classified Excellent, 24 Very Good, 27 Desirable.

Proved Breeding

IN THE SALE

- **28 daughters and granddaughters of McDonald Farms Golden Lad**
  (Golden Lad has 43 tested daughters—USDA Proof—9583 M — 444 F)
- **21 daughters and granddaughters of McDonald Farms Fore Peerless** (Peerless has 21 tested daughters — USDA preliminary proof—9742 M—496 F).

FULLER FARMS ARE DEDICATED TO THE BREEDING OF GOOD LIVESTOCK

We Own 287 Registered Guernseys, And The Largest Registered Duroc Herd In America.

FULLER FARMS
P. E. Keffaber Manager
Shelbyville, Indiana, R. R. 2

Sale managed by
Indiana Guernsey Breeders' Assn., Inc.
412 Robertson Bldg., Lafayette, Indiana

CLEAR SPRINGS FARM

We Breed Good Bulls . . . We Sell Good Bulls

A. G. C. C. SUMMARIZED SIRES

CLEAR SPRINGS' CYNTHIA'S MAJOR
12 daughters, 24 records average 8344—524—305—2x—M. E.
SOLD TO LAURANCE M. BUCK, Baldwin, Maryland. Also used in the Md. A. B. C.

CLEAR SPRINGS' HOLLIMOST
11 daughters, 24 records average 8587—419—305—2x—M. E.
SOLD TO RILEY E. BRUBAKER, Rocky Mount, Virginia. Also used in the Blue Ridge ABA, Inc. and by V. P. I.

CLEAR SPRINGS' MAJESTY'S CHOICE
11 daughters, 12 records average 10800—529—305—2x—M. E.
SOLD TO D. I. PARKER, Dublin, Georgia.

CLEAR SPRINGS' MAJESTY'S MAXIM, sold for $3,000—private sale.
30 daughters, 83 records average 8878—454—305—2x—M. E.
SOLD TO DR. T. EDGAR SIKES, Greensboro, N. C.

CLEAR SPRINGS' MAJESTY'S PHIL
16 daughters, 22 records average 8666—433—305—2x—M. E.
USED IN OUR HERD

CLEAR SPRINGS' MAXIM VALOR
14 daughters, 43 records average 8797—437—305—2x—M. E.
SOLD TO L. G. DAVIS, Linwood, N. C. and later to GEORGE S. COBLE, Lexington, N. C.

CLEAR SPRINGS' MAXIM VICTORY
16 daughters, 39 records average 9452—486—305—2x—M. E.
SOLD TO B. F. SALSBURY, Willowmere Farm, Fairfax, Virginia.

CLEAR SPRINGS' PRINCE FOREMOST
18 daughters, 29 records average 8438—444—305—2x—M. E.
SOLD TO DR. J. B. KNEECE, Chesterfield, N. C. and later resold to COKER'S PEDIGREED SEED CO., Hartsville, S. C.

PLAN NOW TO BUY A CLEAR SPRINGS BRED BULL FOR YOUR NEXT HERD SIRE. . . . We are offering sons by **COLDSPRING'S NOBLE'S LEADER.** Also bull calves rich in the blood of our 4 times Excellent FROLIC cow. See pages 94-95 in the Southeastern Directory, April 1, 1958 Guernsey Breeders' Journal.

N. C. Bang's Herd No. 100 . . . T. B. Accredited No. 1858

Estate of A. L. BROWN, Owner
ALFRED M. BROWN, Manager
JOHN H. BLACKWELDER, Farm Superintendent

CLEAR SPRINGS FARM
Concord, North Carolina **U. S. Highway 29**
VERNON A. CUMBO, Herd Superintendent

HOLLIKNOLL FARM

"THE HOME OF QUAIL ROOST ROSE MAXIM GUERNSEYS"

W. M. CAMP
OWNER

FRANKLIN, VIRGINIA
TELEPHONE 8202

QUAIL ROOST MAXIM'S MAY ROSE — QUAIL ROOST ROSE MAXIM

VIOLETTA—topped The Maxim Sale at $6,600—goes to Normandy Farm

CONGRATULATIONS to Mr. and Mrs. Krannert, Owners, and Kenneth Tate, Manager, on selecting Violetta. We are especially pleased that she is going into such a fine herd.

VIOLETTA ($6,600)

HOLLIKNOLL LUCKY VIOLETTA
VG '57, Excellent '58
Senior and Grand Champion Cow, Atlantic Rural Exposition, 1957.

We also wish to thank everyone who helped make The Maxim Sale a success. We were happy to have had the opportunity to be hosts to such a fine group of consignors and buyers.

PLAN TO PAY US A VISIT OR WRITE FOR OUR BROCHURE.

W. M. CAMP
Owner

Federal Accredited 339992
State Bang's Free No. 1007

ROWLAND R. BEAUVAIS
Manager

The Skyline Story

In the last 7 consecutive Ads, we have in the simplest way told the story of Skyline's **beginning**—its **philosophy**—its **growth**—its **present sound position in a highly competitive market.**

A CORNER OF OUR PLANT
Six 2-year-old daughters of McDonald Farms High Skyline.
A partial view of one of our Stores and Main Office.

The GOLDEN GUERNSEY Dairy. It is the story of dedication to the idea of true quality—the kind of quality that is not a slogan but an achievement of a high order.

From our original acreage in east Lincoln we have grown to seven well-developed farms south of Lincoln to provide for our Skyline Herd of 160 registered Guernseys.

With our manufacturing of ice cream and increased demand for other Skyline Guernsey products, it has become necessary to add to our own production 27 top-notch producers, all of which produce Grade "A" GOLDEN GUERNSEY Milk exclusively. Skyline was the first 100% bulk tank operation in this market.

Our first customers were delivered their milk by bicycles. Today we serve over 7,000 Lincoln families with milk delivered by 25 truck routes and through six retail stores.

Day in and day out, year in and year out, Skyline's family of employees dedicates itself to producing superior dairy products for those who care enough to want the purest and finest. This is quality won by achievement. This is the Skyline Story.

With the Guernsey cow — and GOLDEN GUERNSEY products — a small independent business can START — can GROW — and can survive.

Federal Accredited Herd No. 566097 State Bang's Free No. 2

O. H. LIEBERS — L. E. LIEBERS, Owners
LEONARD N. MILLER, Herd Manager

Route 1 **LINCOLN, NEBRASKA**

Located on Highway 77, just south of Lincoln

ANNOUNCING THE COMPLETE DISPERSAL OF OLLASSES GUERNSEYS

AT AIX LA CHAPELLE — DICKERSON, MARYLAND — MONDAY, SEPTEMBER 15, 1958

FRANCIS GINN, Owner — ANDY SHEPPARD, Manager

Farm located on Route 28 — 17 miles Southeast of Frederick, Md., and 17 miles Northwest of Rockville, Md.

SALES HEADQUARTERS — WASHINGTONIAN MOTEL, GAITHERSBURG, MD.

140 HEAD — 10 Bulls — 65 Cows — 30 Bred Heifers — 35 Open Heifers

T. B. Accredited No. 545516 — Bang's Free No. 6829 — Entirely Vaccinated

Ollasses Guernseys were established in 1940 by Francis Ginn at Novelty, Ohio. The original foundation was principally of Maxim bloodlines, and was developed into one of the better herds in Ohio. Francis had a good "eye" for cattle and purchased top cattle at leading consignment sales and dispersals.

The most important sire in the building of the herd has been McDonald Farms Prediction Ober, a son of McDonald Farms Prediction and Walnut's Ella's Pansy, E, 12973—661—AA, 11763—634—A, purchased at the 1952 McDonald Farms Sale with two daughters. There are 28 daughters of Prediction Ober in the herd, including the winning Get of Sire at the 1956 Maryland State Fair.

Among the more important matrons is Red Cross Noble Ruth, E, bought for $6,000 in the 1951 Franchester Sale. Noble Ruth was bred to Prediction Ober for a herd sire, and the resulting calf, OLLASSES PREDICTION NOBLE, developed into a show winning bull and is selling with 24 daughters.

The bloodlines of the Ollasses Guernseys is now predominantly a combination of Maxim and McDonald breeding. McDonald Farms Fore Royal Lad (now herd sire at Liseter) was used in the herd. He is a son of McDonald's Foremost Prediction and McDonald Farms Coquette. There are 20 of his daughters selling.

In 1953, Francis Ginn purchased the beautiful, historic estate, Aix La Chapelle, in Montgomery County, Md., midway between Frederick and Rockville, and moved the herd there. At this time the very capable Andy Sheppard, who had been at Hominy Hill, and herdsman at Quail Roost, took over supervision of the herd. Two years ago Hominy Hill Distinction, a son of the great Hominy Hill Champion and Hominy Hill Rosamond, was brought into the herd to add an infusion of Steadfast—Green Meadow blood. He is a combination of two of the most important families at Hominy Hill and should make an outstanding sire. There are over 25 head in calf to him. At the 1956 Lauxmont Dispersal, several tops were purchased, including Merchester Daisy Dotty, 16801—880—Jr4—365—3x, and Walnut Grove Mable A., 8858—459—Sr2—257—3x, 2nd 2 Yrs., Pa. G.S., 3rd 2 Yrs., N.G.S., I.D.S., 1955; Sr. & Gr. Ch., Md., 1957. Later, Mable A.'s show winning son, Lauxmont Gendarme, by Maxim of McDonald Farms, has been used.

The Ollasses herd has always been on DHIA test, and compiled a herd average of 8890 lbs. milk and 484 lbs. fat last year with 58 cows. The herd was on continuous AR Herd Test for 15 years until March, 1957, when HIR testing was started.

This dispersal presents buyers a great opportunity to purchase cattle from a herd that has been regularly tested, classified and shown. Follow the Journal for more details.

SON IN SALE

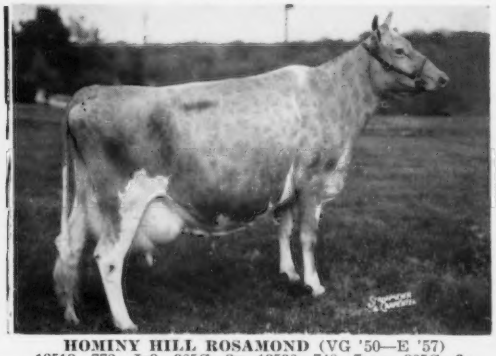

HOMINY HILL ROSAMOND (VG '50—E '57)
12513—772—Jr3—365C—3x, 13536—748—7yrs—365C—3x
16875—*941—8yrs—365C—2x
Sire: **Riegeldale Coronation King.** Dam: **Meadow-Gold Rosabell,** 11962—628—EEE—2x, *14372—733—Jr4—305C—2x.
Dam of **Hominy Hill Distinction,** by Hominy Hill Champion, selling with over 25 head in calf to his service.

SON IN SALE

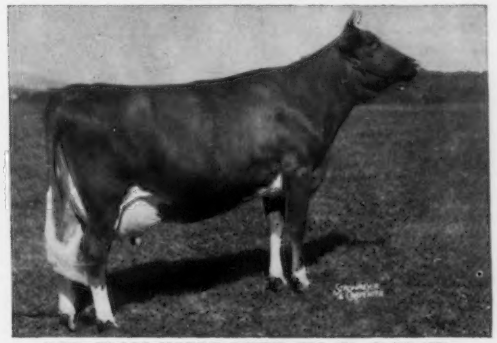

RED CROSS NOBLE RUTH (VG '51—E '53 '55)
12032—638—Sr2—365C—3x
Sold for $6.000 in 1951 Franchester Sale.
Sire: **Quail Roost Noble Maximus.** Dam: **Norol's Foremost Ruth,** 13473—649—5yrs—365—3x.
Dam of **Ollasses Prediction Noble,** by McDonald Farms Prediction Ober, selling with 24 daughters.

IN SALE WITH SON

WALNUT GROVE MABLE A.
8858—459—Sr2—257—3x. Sold for $2,800, Lauxmont Dispersal. 2nd 2 Yrs., Pa. G.S., 1955; 3rd 2 Yrs., N.G.S., I.D.S., 1955; Sr. & Gr. Ch., Md., 1957.
Sire: **Hominy Hill Ambition.** Dam: **Walnut Grove Wistar Mable.**
Dam of **Lauxmont Gendarme** (In Sale), by Maxim of McDonald Farms.

WALNUT'S ELLA'S PANSY (E '47 at 13 years)
12973—661—AA—3x, 11763—634—A—3x
Sire: **Langwater Adjuster.** Dam: **Walnut's Ella.**
Dam of their foundation Herd Sire, McDonald Farms Prediction Ober, by McDonald Farms Prediction, sire of 28 daughters in sale.

FOR CATALOGS WRITE — **THE MERRYMAN COMPANY — SPARKS, MARYLAND**

MISSING IN NUMBER ONLY.